

**ASPECTS OF TWENTIETH CENTURY BLACK SOUTH AFRICAN ART -
UP TO 1980**

VOLUME II

List of Plates

Plates 1.1-4.122

List of Maps

Maps 1-3

The copyright of this thesis vests in the author. No quotation from it or information derived from it is to be published without full acknowledgement of the source. The thesis is to be used for private study or non-commercial research purposes only.

Published by the University of Cape Town (UCT) in terms of the non-exclusive license granted to UCT by the author.

List of Plates

The list of illustrative plates includes both photographic and photo-copied plates. All the plates are numbered consecutively within the same numerical sequence.

The plates are divided into sections corresponding with the chapters dealing with 1) Westernization and change in African art, 2) Rural black South African art: figurative woodcarving and mural painting, 3) Early twentieth century urban black art in South Africa and 4) Urban black South African art 1960-1980.

Sources of photographs of art works are given where the photographs were taken from literature or obtained from museums or galleries. Artworks reproduced from published photographs in literature are cross-referenced to the bibliography. All other photographs were taken by the candidate unless otherwise stated.

List of Plates

1. Westernization and Change in African Art

- Plate 1.1 a) Anon. Seated Male Figure. Ife, Nigeria, c. late 3th-14th cen. Copper, 53.7cm. Gillon 1984
b) Anon. Head of an Oni. Ife, Nigeria, c. 12th-13th cen. Brass, 29.5 cm. Gillon 1984
- Plate 1.2 a) Bandele, Drum. Nigeria, 1965. Wood. Carroll 1967
b) Thomas Ona, A District British Officer on Tour. Nigeria, n/d. Wood, 16.2.5 in. Willett 1985
- Plate 1.3 a) Anon. Bronze Plaque. Benin, Nigeria, c. 16th cen. Bronze. Brain 1980
- Plate 1.4 a) Anon. Queen Victoria. Yoruba, Nigeria, 19th cen. Wood. Brain 1980
b) Anon. Queen Victoria. Cape Province, South Africa, c. early 20th cen. Rock painting. Lips 1937
- Plate 1.5 a) Anon. Ijo Ancestor Figures. Niger Delta, 10th cen. Wood, L.33.5 in.; R.36 in. Willett 1985
b) Anon. Kalibari Ijo Ancestor Screen. Nigeria, 19th cen. Wood, height c. 45.5 in. Brain 1980
- Plate 1.6 a) Afewerk Tekele, Africa Hall Windows (detail of middle window). Ethiopia, 20th cen. Stained Glass. Mount 1971
b) Oko Ampofo, Puberty. 20th cen. Ebony. Mount 1971
- Plate 1.7 a) Lamidi Fakeye, Christ on the Cross. Part of the throne of the Bishop of Ibadan, Ibadan Cathedral, Nigeria, 1959. Wood. Carroll 1967
- Plate 1.8 a) Anon. Roaring Lion. (Wakamba), East Africa, 20th cen. Wood. Mount 1971
b) Anon. Antelopes. (Wakamba), East Africa, 20th cen. Wood. Mount 1971
- Plate 1.9 a) Anon. Afro-Portuguese Cup/Saltseller. (Sherbo), Sierra Leone, 16th cen. Ivory. Brain 1980
- Plate 1.10 a) Vincent Kolfi, Pregnant Mother and Child, detail. 20th cen. Wood. Mount 1970
b) Vincent Kolfi Awakening Africa. 20th cen. Bronze. Mount 1971
- Plate 1.11 a) Thango, Composition. 20th cen. Gouache on paper. Mount 1971
b) Zigoma Masks. 20th cen. Gouache on paper. Mount 1971.

- Plate 1.12 a) Twins Seven-Seven, Inspiration of Mr Kelly and Twins Seven-Seven and the Ghost of the Voice of America. 20th cen. Crayon and oil on plywood. Mount 1971
 b) Asiru Olantunde, Elephant. 20th cen. Sheet Copper. Mount 1971

2. Rural Black South African Art: Figurative Woodcarving and Mural Painting

2.2 Figurative Woodcarving

- Plate 2.1 a) Anon. Tsonga Male Figure . Transvaal, c.19th cen. Nettleton 1984
- Plate 2.2 a) Anon. Tsonga Male and Female Figures. Transvaal, c.19th cen. University of Witwatersrand, collection: University Ethnological Museum, WME/20,21. Height, male 48cm; female 51cm.
 b) Anon. Tsonga Male and Female Figures. Transvaal, c.19th cen.
- Plate 2.3 a) Anon. Tsonga Male Figure. Transvaal, n/d. Nettleton 1984
 b) Anon. Tsonga Female Figure. Transvaal, n/d. Nettleton 1984
- Plate 2.4 a) Anon. Tsonga Guardian Figure. Transvaal, n/d. Height 1.150 cm. Tributaries Exhibition 1985, collection: J.Witt
- Plate 2.5 a) Anon. Venda Divining Bowl. Transvaal, n/d. Museum of Mankind, London. Af.41, 1946.
- Plate 2.6 a) Anon. Male and Female Matano Figures. Transvaal, n/d. Height, male 30.48 cm; female 29 cm. Nettleton 1984
- Plate 2.7 a) Nelson Makhuba, Matano Figures for Domba. Venda, Transvaal, 20th cen. Height (i) 93 cm; (ii) 86 cm; (iii) 78 cm; (iv) 87 cm. University of Witwatersrand, collection: University Art Galleries S54/78.8.1-4
 b) Nelson Makhuba, Matano Figures for Domba. Venda Transvaal, 20th cen. Africana Museum, Johannesburg.
- Plate 2.8 a) Mianzwi, Matano Figures "The Shangaans", Venda , Transvaal, c. 20th cen. Nettleton 1984
 b) Thononda, Matano Figures. Venda Transvaal, c.1970's. Height, +/- 1.5 m. Nettleton 1984
- Plate 2.9 a) Mukhuva, The Python, Matano figure. Venda, Transvaal, 20th cen. Nettleton 1984
 b) Mukhuva, Leopard, Matano figure. Venda, Transvaal, 20th cen. Nettleton 1984
- Plate 2.10 a) Anon. Pedi Figure, Transvaal, n/d. Height 56 cm. Nettleton 1984

- Plate 2.11 a) Anon. Pedi Female Initiation Figure. Transvaal, n/d. Height 41 cm. University of Witwatersrand, collection: University Ethnological Museum, WME 11.
b) Anon. Pedi Male Initiation Figure. Transvaal, n/d. Height 46.5 cm. University of Witwatersrand, collection: University Ethnological Museum, WME 10.
- Plate 2.12 a) Anon. Pedi Female Initiation Figure. Transvaal, n/d. Height 47.5 cm. University of Witwatersrand, collection: University Ethnological Museum, WME 13.
b) Anon. Pedi Male Initiation Figure. Transvaal, n/d. Height 54 cm. University of Witwatersrand, collection: University Ethnological Museum, WME 12.
- Plate 2.13 a) Anon. Pedi Male Initiation Figure. Transvaal, n/d. Africana Museum, Johannesburg.
b) Anon. Pedi Female Initiation Figure. Transvaal, n/d. Height 20.5 cm. University of Witwatersrand, collection: University Ethnological Museum, WME 14.
- Plate 2.14 a) Anon. Pedi Male and Female Initiation Figures. Transvaal, n/d. Height, male 43 cm; female 43 cm. Africana Museum, Johannesburg, no. 40/1323; 40/1333.
b) Anon. Pedi Male Figures. Transvaal, n/d. Africana Museum, Johannesburg.
- Plate 2.15 a) Anon. Lobedu Female Pole Figure. Transvaal, n/d. Nettleton 1984
b) Anon. Lobedu Pole Figure. Transvaal, n/d. Nettleton 1984
- Plate 2.16 a) Anon. Lobedu Guardian Figure, Transvaal, n/d. Nettleton 1984
- Plate 2.17 a) Anon. Lobedu Pole Figures: Pedule and Mokoto. Transvaal, n/d. Height 2,230 m. and 2,175 m. Tributaries Exhibition 1985, Johannesburg, collection: J.Witt.

2.3 Mural Painting

- Plate 2.18 a) Anon. Litema Mural. Lesotho 1975. Levinsohn 1984
- Plate 2.19 a) Anon. Ellipse Mural Design, brown and white stones in mud wall. Lesotho 1975. Levinsohn 1984
b) Anon. Sotho Stone Mural Design, detail. Orange Free State c. 1984. Levitas and Morris.
- Plate 2.20 a) Anon. Abantwane Ndebele Mural. Transvaal, c. 1984. Levitas and Morris 1984
- Plate 2.21 a) Anon. Ndebele Mural. Mapoch Village, Pretoria, n/d. Matthews 1971
b) Anon. Ndebele Mural. Mapoch Village, Pretoria, n/d. Matthews 1971

- Plate 2.22 a) Anon. Ndebele Mural. Kwandebele, Transvaal, c. 1981. Levinsohn 1984
- Plate 2.23 a) Anon. Ndebele Blanket. Transvaal, pre. 1960. Beadwork. Africana Museum, Johannesburg, collection: Peter Magubane.
b) Anon. Ndebele Ngubu. (Possible Mhlangu, clan of Ndebele) Transvaal, n/d. Beadwork on blanket. Tributaries Exhibition 1985, Johannesburg.
- Plate 2.24 a) Anon. Ndebele Mural. Transvaal, c.1980's. Courtney-Clarke 1986
- Plate 2.25 a) Anon. Ndebele Mural. Transvaal, c. 1980's. Courtney-Clark 1986
- Plate 2.26 a) Anon. Ndebele Lapa Mural. Transvaal, c. 1980's. Courtney-Clarke 1986
- Plate 2.27 a) Anon. Swazi Mural. Benoni, Transvaal, c. 1970's. Matthews 1971
b) Anon. Swazi Mural. Benoni, Transvaal, c. 1970's. Matthews 1971
- Plate 2.28 a) Anon. Pedi Mural. Transvaal, c. 1980's. Levitas and Morris 1984
- Plate 2.29 a) Tembisa Mvumbe, Xhosa Mural, Etheldene Farm, near Hawieson's Port, Cape Province, c. 1970's. Matthews 1971
b) Nowhite Mapapu, Xhosa Mural, corn design. Near Blaaukranz Pass, c. 1970's. Matthews 1971
- Plate 2.30 a) Anon. Xhosa Mural. c. 1970's. Matthews 1971
b) Anon. Xhosa Mural. c. 1970's. Matthews 1971
- Plate 2.31 a) Nolite Toto, Xhosa Mural. Etheldene Farm, near Hawieson's Port. c.1970's. Matthews 1971
b) Maria Bruintjies, Mural. Manley Flats. c.1970's. Matthews 1971
- Plate 2.32 a) Anon. Matthews 1971
b) Maria Bruintjies, Mural. Manley Flats, c.1970's. Matthews 1971
c) Nasapo Bastile, Xhosa Mural. Near Martindale, c.1970's. Matthews 1971
- Plate 2.33 a) Nolite Toto, Xhosa Mural. Etheldene Farm, near Hawieson's Port, c.1970's. Matthews 1971
b) Anon. Xhosa Mural. c. 1970's. Matthews 1971

3. Early Twentieth Century Urban Black Art in South Africa

3.2 Four Urban Painters

i. KOENAKEEFE MOHL

- Plate 3.1 a) Magaliesberg in Midwinter. 1943. Oil on canvas, 62.5x86.8cm. Alliance Franciase Exhibition, Pretoria, 1986. Collection: Tim Couzens.
b) Ploughing 1956. Oil on board, 43.5x 29.8 cm. Sack 1988
- Plate 3.1a a) Crushing Corn. Oil on board, 34.5 x 43.7 cm. Sack 1988
b) These grew out of an ash pit. Oil on board. 66,3 x 91.8 cm. Sack 1988
- Plate 3.1b a) The Rickshaw and the lost bunch 1958. Oil on board, 78.5 x 112.3 cm. Sack 1988
b) Winter Dawn 1963. Oil on board, 60.2 x 46.2 cm. Sack 1988
- Plate 3.1c a) Sophiatown: corner Rey and Edward Streets Oil on board, 45.1 x 64.5 cm. Sack 1988

ii. GERARD BHENGU

- Plate 3.2 a) Self Portrait. 1927. Water colour. Schlosser 1971
b) Homeward Bound. 1971. Water colour. De Jager 1973
- Plate 3.3 a) and b) Welcome Soldiers, Rest Awhile, frieze from Bantu Methodist Centre, Grey Street, Durban. 19 . Killie Campbell Africana Library, Durban.
- Plate 3.4 a) Welcome Soldiers, Rest Awhile, frieze from Bantu Methodist Centre, Grey Street, Durban. 19 . Killie Campbell Africana Library, Durban.
- Plate 3.4a a) Bhaca women singing and dancing at First Fruit Ceremony c.1942. Sepia wash, 27.3 x 36.2 cm (sight). Sack 1988
b) Driving the bull into the homestead - First Fruit Ceremony c. 1942. Water colour, 37 x 54.4 cm (sight). Sack 1988
- Plate 3.5 a) The Isangoma Diviner. c.1930's. Charcoal. Kohler 1941
- Plate 3.6 a)and b), The Isangoma Diviner. c. 1930's. Kohler 1941
- Plate 3.7 a) Umabele Made.... 1949. Water colour. Schlosser 1971
- Plate 3.8 a) Portrait of Old Man. c. 1940's. Water colour. Alliance Franciase Exhibition, Pretoria, 1986. Collection: S. Sack
b) Portrait of Young Man. n/d. Water colour. De Jager 1973

- Plate 3.9 a) Portrait of Woman. n/d. Water colour. De Jager 1973
 b) Portrait of Woman. n/d. Water colour. De Jager 1973

iii. GEORGE PEMBA

- Plate 3.10 a) and b) Illustrations for Iintsomi: Bantu Folk Stories by R.M. Agar-O'Connell. n/d. Lovedale Press
- Plate 3.11 a) Barbara Tyrrell, Ndebele Bride. n/d. Tyrrell and Jurgens 1983
 b) George Pemba, left: A beaded girl on her way to a party. 1974. Water colour, pen and wash. 32x23 cm.
 middle: A Xhosa married woman. 1974. Water colour, pen and wash. 32x23 cm.
 right: Baca girl of marriable age. 1974. Water colour, pen and wash. Collection: University of Zululand
- Plate 3.12 a) Portrait of a Xhosa Poet. 1939. Water colour on paper. Alliance Francaise Exhibition, Pretoria, 1986. Collection: University of Fort Hare
 b) Old Man with Pipe. n/d. Oil. De Jager 1973
- Plate 3.13 a) Old Woman Sitting. n/d. Oil. De Jager 1973
 b) Dancing Women. n/d. Oil. De Jager 1973
- Plate 3.14 a) Fruit Vendor. 1968. Oil. Collection: University of Zululand
 b) Hospital Scene. n/d. Oil. Collection: University of Zululand
- Plate 3.15 a) A Xhosa Married Woman. 1974. Water colour, pen and wash. 32x23 cm. Collection: University of Zululand
 b) Youths Gambling. n/d. Oil. Collection: University of Zululand

iv. GERARD SEKOTO

- Plate 3.16 a) Street Scene. n/d. Oil. Krell 1972
 b) Street Scene. n/d. Oil. De Jager 1973
- Plate 3.17 a) Song of the Pick. n/d. Oil. Krell 1972
- Plate 3.18 a) Street Scene. n/d. Water colour. Krell 1972
 b) Street Scene. n/d. Water colour. Krell 1972
- Plate 3.19 a) Portrait of a Man. n/d. Oil. Krell 1972
 b) Malay Man. n/d. Oil. Krell 1972
- Plate 3.19a a) Girl with Orange. n/d. Oil on canvas, 42 x 39.5 cm. Sack 1988
- Plate 3.20 a) Two Women 1968. Oil on board, 71 x 45.5 cm. Pretoria Art Museum.
 b) Sixpence a Peep. c. early 1940's. Oil. Lipschitz 1951

- Plate 3.21 a) Head of a Mapogga. n/d (Paris period). Oil.
Lipschitz 1951
b) Negro Clarinetist. n/d (Paris period). Oil.
Mount 1973
- Plate 3.21a a) Basotho Women. n/d (Paris period). Oil on
board, 53 x 45 cm. South African National Gallery
Paris- South Africa Exhibition.
b) Woman's Head 1974. Gouache on paper, 52.5 x 36
cm. Mount 1973

3.3. Polly Street Art School

- Plate 3.22 Cecil Skotnes, Jan Van Gemert, Sydney Kumalo
a) Interior: St Peter Claver Church, Kroonstad,
Transvaal, 19 . Van Rensberg 1970
b) Interior: St Martin de Porres Church, Orlando,
Transvaal, 19 . Van Rensberg 1970
- Plate 3.23 Cecil Skotnes and Sydney Kumalo
Painted panels, St Peter Claver Church, Kroonstad,
Transvaal, 19 .
a) Panel 1.
b) Panel 3.
Van Rensberg 1970
- Plate 3.24 Cecil Skotnes and Sydney Kumalo
Painted panels, St Peter Claver Church, Kroonstad,
Transvaal. 19 .
a) Panel 4.
b) Panel 5.
Van Rensberg 1970
- Plate 3.25 a) Cecil Skotnes and Sydney Kumalo. Painted panel,
St Peter Claver Church, Kroonstad, Transvaal, 19 .
Panel 6. Van Rensberg 1970
b) Sydney Kumalo
Wooden Crucifix, St Martin de Porres Church,
Orlando, Transvaal, 19 . 210 x 210 cm. Van
Rensberg 1970
- Plate 3.26 Sydney Kumalo
Jesus Carrying the Cross. Cement relief panel.
a) St Peter Claver Church, Kroonstad, Transvaal,
1954
b) St Martin de Porres Church, Orlando, Transvaal,
1955 .
c) The lady of the Rosary, Roman Catholic Church,
Welkom c.1950's
Van Rensberg 1970
- Plate 3.27 Sydney Kumalo
Jesus Placed in the Tomb. Cement relief panel.
a) St Peter Claver Church, Kroonstad, Transvaal,
1954 .
b) St Martin de Porres Church, Orlando, Transvaal,
1955 .
c) The lady of the Rosary, Roman Catholic Church,
Welkom c.1950's
Van Rensberg 1970

4. Urban Black South African Art 1960-1980

4.2 Sculpture

i. SYDNEY KUMALO

- Plate 4.1 a) Mask. 1960. Bronze.
- Plate 4.2 a) Seated Woman. 1959. Bronze. Watter 1978
b) Eagle. 1962. Bronze. Watter 1978
- Plate 4.3 a) Head of Egon Guenther. c.1966. Bronze. Van Rensberg 1970
b) Egon Guenther. c. 1966. Charcoal. Van Rensberg 1970
- Plate 4.4 a) Black Leopard. 1961. Bronze. Van Rensberg 1970
b) Large Seated Woman. 1964. Bronze. Watter 1978
- Plate 4.5 a) St Francis. 1961. Bronze. Watter 1978
- Plate 4.6 a) Horse and Rider. n/d. Bronze. Watter 1978
b) Frog Demon. 1965. Bronze. Watter 1978
- Plate 4.7 a) Madala IV. n/d. Bronze. Van Rensberg 1970
- Plate 4.7a) a) Leopard. n/d. Bronze. 28 x 15 cm. Watter 1978
- Plate 4.8 a) Untitled drawing. c.late 1970's. Goodman Gallery, Johannesburg.
b) Figure. n/d. Bronze. Goodman Gallery, Johannesburg.
- Plate 4.9 a) Untitled drawing. c. late 1970's. Goodman Gallery, Johannesburg.
b) Untitled drawing. c. late 1970's. Goodman Gallery, Johannesburg.
- Plate 4.10. a) Matriarch. n/d. Bronze. 620 x 360 x 300 cm. Tributaries Exhibition 1985, Johannesburg. Collection: Goodman Gallery, Johannesburg.
b) Reclining Figure. c. late 1970's. Bronze. Goodman Gallery, Johannesburg.

ii. LUCAS SITHOLE

- Plate 4.11 a) Wounded Buffalo. 1970. Liquid Steel. De Jager 1973
b) Head. 1970. Wood. De Jager 1973
- Plate 4.12 a) Forgive Me. c.1967. Wood. Van Rensburg 1970
b) Honest c. 1968. Wood. Van Rensburg 1970
- Plate 4.13 a) Snake Dancer. 1968. Ironwood. Van Rensburg 1970
b) Figures. n/d. Bronze. De Jager 1973
- Plate 4.14 a) Begging Hyena. 1968. Lemonwood. Art Look 1970
b) Untitled. c. 1960's. Wood. Gallery 101, Johannesburg
- Plate 4.15 a) Rain God. 1967. n/d. Ironwood. Art Look 1970
b) Chameleon. 1967. Ironwood. Art Look 1970

iii. EZROM LEGAE

- Plate 4.16 a) and b) Lamenting Woman. c.1966. Bronze 41x16 cm. Van Rensberg.
- Plate 4.17 a) and b) Torso. c. 1968. Bronze 59x18 cm. Van Rensberg.
- Plate 4.18 a) Reclining Figure. c. 1968. Bronze 22x26 cm. Van Rensberg 1970
b) Goat. n/d. Bronze? 20x32 cm. Van Rensberg 1970
- Plate 4.19 a) Carcass. 1966. Bronze. Katz 1974
- Plate 4.20 a) Young Man. c. 1968. Bronze. Katz 1974
- Plate 4.21 a) Young Woman. c. 1969. Bronze. Katz 1974
- Plate 4.22 a) Young Man. n/d. Bronze. Katz 1974
b) Reclining Figure. 1971. Stone Katz 1974
- Plate 4.23 a) and b) Tilted Head. 1972. Bronze. Katz 1974
- Plate 4.24 a) Young Woman. 1972. Bronze. Katz 1974
- Plate 4.25 a) Head. n/d. Bronze. Katz 1974

4.3 Painting

i. GLADYS MGUDLANDLU

- Plate 4.26 a) The Embrace. c.1960's. Oil. De Jager 1973
b) Untitled. c.1960's. Oil. Argus, Aug 16, 1962
- Plate 4.27 a) Birds. c.1960's. Oil.
b) Nyanga Landscape. c.1960's. Oil. Cape Times, Dec 7, 1963
- Plate 4.28 a) Ducks. c.1960's. Oil. Art Look.
b) Drawing of a horse. c.1960's. Pencil. South African National Gallery, Cape Town.
- Plate 4.28a a) Untitled. c 1960's. Oil. King George VI Art Gallery.

ii. EPHRAIM NGATANE

- Plate 4.29 a) Durant Shilali
At the Communal Water Tap One Sunny Day. c.1970's. Water colour. FUBA Gallery, Johannesburg.
b) Durant Sihlali
Amang - Pimville. c.1970's. Water colour. FUBA Gallery, Johannesburg.
- Plate 4.30 a) Durant Sihlali
Untitled. c.1970's. Water colour. FUBA Gallery, Johannesburg.
b) Ephraim Ngatane
Going Home. c.1960's. Water colour. Krell 1972
- Plate 4.31 a) Wedding Dance. c.1960's. Pen and wash. Krell 1972
- Plate 4.32 a) Township Scene. 1963. Water colour. Krell 1972
b) Township Scene. 1963. Water Colour. Krell 1972
- Plate 4.33 a) Portrait of School Boy. 1969. Oil. Krell 1972

- Plate 4.34 a) Township Scene. 1969. Oil. Krell 1972
b) Old Orlando 1969. Oil. Sack 1988
- Plate 4.35 a) Pimville Township c.1969. Oil. Bantu, May 1971
b) Soweto Reflections. c.1969. Oil. Alliance Franciase Exhibition, 1986, Pretoria.
- Plate 4.36 a) Township Scene. c.1969. Oil. Krell 1972
59.8x75.5 cm.

iii. LOUIS MAQHUBELA

- Plate 4.37 a) Fight over a Woman. n/d. Pen and Ink. The Classic 1(2) 1967
b) Washing Day. n/d. Oil. Artlook, Mar.-April 1967
- Plate 4.38 a) Road Workers. n/d. Charcoal drawing. The Classic 1(2) 1967
b) The Blacksmith. n/d. Oil. Artlook, Mar.-April 1967
- Plate 4.39 a) Peter's Denial. 1966. Mixed media. 152x100 cm. Berman 1983
b) Hunting Scene. n/d. Conte crayon. Krell 1972
- Plate 4.40 a) Birds. n/d. Mixed media. Krell 1972
b) Birds in Flight n/d. Mixed media. 97x71 cm. Krell 1972
- Plate 4.41 a) Moments of Vision. n/d. Oil. 61x90 cm. The Classic 3(2) 1969
- Plate 4.42 a) Horse Wire Bird. n/d. Oil. The Classic 3(2) 1969
- Plate 4.43 a) Untitled. 1971. Oil. Krell 1972
b) Untitled. n/d. Oil. Krell 1972
- Plate 4.44 a) Untitled. n/d. Oil. Krell 1972
b) Untitled. n/d. Oil. Krell 1972
- Plate 4.45 a) Untitled. n/d. Oil. Krell 1972
b) Untitled. n/d. Oil. Krell 1972
- Plate 4.46 a) Figure, Horse and Birds n/d. Oil. Krell 1972
- Plate 4.47 a) Large Figure, Horse and Birds. 1971. Oil. Krell 1972
b) Detail of above.
- Plate 4.48 a) Landscape with Sun, Figure, Horse and Birds. 1972. Oil. 54.5x54.5 cm. Krell 1972
b) Detail of above.

iv. LEONARD MATSOSO

- Plate 4.49 a) The Agony and the Beast. 1973. Conte crayon. 100x175 cm. Rand Afrikaans University, Johannesburg.
- Plate 4.50 a) Hunter and Beast. 1973. Conte crayon. Artlook Nov. 1973
b) Bullfight. n/d. Conte crayon. Lantern March/May 1977

- Plate 4.51 a) Themba Deciding To Go Home. n/d. Conte crayon. Artlook 1971
- Plate 4.52 a) Face of a Charging Nduna. 1971. Ink. De Jager 1973
b) Man Smoking a Pipe. 1971. Ink. De Jager 1973
- Plate 4.53 a) From the River c.1981. Oil Pastel. 1350x850 cm. Tributaries Exhibition 1985, Johannesburg.
b) Zulu Dancing. 1981. Oil Pastel. 85x180 cm. Berman 1983
- Plate 4.53a) a) The King and his Nduna. 1981. Oil Pastel. 172x83 cm. Berman 1983
- Plate 4.54 a) Himba Women.c. 1980. Oil Pastel. Goodman Gallery

4.4 Drawing/Mixed Media

i. TSHIDISO ANDREW MOTJUOADI

- Plate 4.55 a) Township Scene. c.1962. Pencil. The Classic 1(1) 1963
- Plate 4.56 a) Untitled, detail. c.1962. Pencil. The Classic 1(1) 1963
- Plate 4.57 a) Old Man with Pipe. n/d. Pencil. The Classic 1(1) 1963
- Plate 4.58 a) Township Scene. c.1962. Pencil. The Classic 1(1) 1963
- Plate 4.59 a) Township Musicians. c.1962. Pencil. The Classic 1(1) 1963
- Plate 4.60 a) Kraal Scene. n/d. Pencil. Pretoria Art Museum.
b) Detail of above.
- Plate 4.61 a) Township Musicians. c.1966. Pencil. 75x108 cm. De Jager 1973
b) Playing Cards. 1966. Pencil. 73x106 cm. De Jager 1973
- Plate 4.61a a) Township Scene. n/d. Pencil. Pretoria Art Museum
- Plate 4.62 a) and b) Details from Township Scene. n/d. Pencil. Pretoria Art Museum.
- Plate 4.62a a) Head of a child 1965. Oil on board. Sack 1988

ii. EZROM LEGAE

- Plate 4.63 a) Chicken Series. 1979. Mixed media. Goodman Gallery, Johannesburg.
b) Chicken Series. 1979. Mixed media. Goodman Gallery, Johannesburg.
- Plate 4.64 a) Freedom is Dead. 1979. Mixed media. Goodman Gallery, Johannesburg.

- Plate 4.65 a) Chicken Series. 1980. Mixed media. Goodman Gallery, Johannesburg.
b) Chicken Series. 1983. Mixed media. Goodman Gallery, Johannesburg.
- Plate 4.66 a) Untitled. 1983. Mixed media. Goodman Gallery, Johannesburg.
b) Untitled. 1983. Mixed media. Goodman Gallery, Johannesburg.
- Plate 4.67 a) Equus. 1983. Mixed media. Goodman Gallery, Johannesburg.
- Plate 4.68 a) Equus. 1984. Mixed media. Goodman Gallery, Johannesburg.
b) Equus. 1984. Mixed media. Goodman Gallery, Johannesburg.

iii. MSLABA DUMILE

- Plate 4.69 a) Woman and Children. c.1966. Charcoal. 118.5x101.8 cm. De Jager 1973
b) Harpy. c.1966. Charcoal. De Jager 1973
- Plate 4.70 a) Thanks to Mother. c.1967. Charcoal. Van Rensburg 1970
b) In Respect of the Living and the Dead. c.1967. Charcoal. Van Rensburg 1970
- Plate 4.71 a) Railway Accident. 1966. Crayon. 102.3x237.2 cm. De Jager 1973
b) Ogre. 1965. Charcoal. 98x67 cm. Van Rensburg 1970
- Plate 4.72 a) Detail of African Guernica. 1967. Charcoal. De Jager 1973
b) Detail of above.
- Plate 4.73 a) Resurrection Triptych, panels 1 and 2. 1965. Charcoal. De Jager 1973
b) Resurrection Triptych, panel 3. n/d. Charcoal. De Jager 1973
- Plate 4.74 a) Untitled. n/d. Charcoal. Van Rensburg 1970
b) Untitled. n/d. Pen and Ink. African Arts 3(2) 1970
- Plate 4.75 a) Until Death Do Us Part. 1967. Pencil. Goodman Gallery, Johannesburg.
b) Untitled. n/d. Pen and Ink. African Arts 3(2) 1970.

iv. TITO ZUNGU

- Plate 4.76 a) and b) Envelopes. c.late 1960's. Ballpoint Pen. African Arts Centre, Durban.
- Plate 4.77 a) Two envelopes. c.late 1960's. Ballpoint Pen. African Arts Centre, Durban.

- Plate 4.78 a) Boat and Gun. c.1968. Ballpoint Pen on envelope. African Arts Centre, Durban.
b) Ship c. 1970's. Ballpoint Pen on envelope. African Arts Centre, Durban.
- Plate 4.79 a) Jet Set. c. 1970's. Ballpoint Pen on envelope. African Arts Centre, Durban.
b) Palace. c. 1970's. Ballpoint Pen on envelope. African Arts Centre, Durban.
- Plate 4.80 a) Aeroplane and Buildings. c.1972 . Ballpoint Pen. African Arts Centre.
- Plate 4.81 a) Jet Set, Aeroplane and Airport. c.1970's. Ballpoint Pen. African Arts Centre, Durban.
b) Aeroplane and Building. c. 1970's. Ballpoint Pen, African Arts Centre, Durban.
- Plate 4.82 a) Large Ship and Plane. c.1970's. Ballpoint Pen. 450x900cm. Tributaries Exhibition 1985, Johannesburg.
Collection: V. Menenghelli.
b) Ship Boat. c.1970's. Ballpoint Pen. African Arts Centre, Durban.
- Plate 4.83 a) Palace. c.1970's. Ballpoint Pen. African Arts Centre, Durban.

4.5 Printmaking

i. AZARIA MBATHA

- Plate 4.84 a) Revelation of St. John. 1965. Linocut. Berman 1983
- Plate 4.85 a) Invitation. n/d. Linocut. 48x28 cm. South African National Gallery, Cape Town.
b) Scenes from the Bible. c.1966. Linocut.46x33 cm. Private Collection, Pretoria.
- Plate 4.86 a) Payday (The Boxing Match). 1980. Linocut. Eichel 1986
b) He Has Lived His Life. 1981. Linocut. Eichel 1986
- Plate 4.87 a) Those at the Top Those Below. 1981. Linocut. Eichel 1986
b) Rich and Poor. 1981. Linocut. Eichel 1986
- Plate 4.88 a) Behind Bars. 1981. Linocut. Eichel 1986
b) The Son Is Dead. 1981. Linocut. Eichel 1986

ii. DANIEL RAKGOATHE

- Plate 4.89 a) Trap of Conscience. c.1970's. Linocut. 40x35 cm. De Jager 1973
b) Death Messengers. c.1970's. Linocut. 40x34 cm. De Jager 1973
- Plate 4.90 a) Solar Rapture. c.1970's. Linocut. Private collection.

- Plate 4.91 a) Moon Meditations. c.1970's. Linocut. Private collection.
- Plate 4.92 a) Death Prophets. c.1970's. Linocut. Private collection.
- Plate 4.93 a) Hero's Burial. c.1970's. Linocut. Private collection.
b) Musician. c.1970's. Linocut. Private collection.
- Plate 4.94 a) Koko's Marriage. c.1970's. Linocut. African Arts 5(1) 1970

iii. LUCKY SIBIYA

- Plate 4.95 a) Harvesting 1974. Wood panel. Goodman Gallery, Johannesburg
b) African Mythology. 1974. Wood panel. Gallery 21, Johannesburg.
- Plate 4.96 Amantombazane. n/d. Wood panel. 66.7x73.1 cm. Goodman Gallery, Johannesburg.
- Plate 4.97 a) Untitled. n/d. Wood panel. Goodman Gallery, Johannesburg.
- Plate 4.98 a) Untitled. n/d. Wood panel. Gallery 21, Johannesburg.
b) Zulu Matracks. c. 1946. Wood. Africana Museum, Johannesburg.
- Plate 4.99 a) and b) Illustrations from Umabatha 1975. Woodcut. South African National Gallery, Cape Town.
- Plate 4.100 a) Flight. n/d. Wood panel. De Jager 1973
- Plate 4.101 a) Motherhood. 1981. Wood panel. Berman 1983
- Plate 4.102 a) Untitled. n/d. Engraved bone. Tributaries Exhibition 1985, Johannesburg. Collection: V.Menenghelli.
b) Reverse view of above.
- Plate 4.102a a) Untitled. n/d. Coloured wood panel.
b) Untitled. n/d. Coloured wood panel.

iv. MPHO CYPRIAN SHILAKOE

- Plate 4.103 We Don't Want To Go. 1971. Etching and aquatint. Goodman Gallery, Johannesburg.
b) We Are Leaving. c.1969. Etching and aquatint. De Jager 1973.
- Plate 4.104. a) Untitled. n/d. Linocut. Durban Art Gallery.
b) My Donkey. 1970. Linocut. De Jager 1973
- Plate 4.105 a) Loneliness. 1971. Etching and aquatint. De Jager 1973
b) Untitled. n/d. Etching and aquatint. Artlook June 1971

- Plate 4.106 a) Untitled. n/d. Etching and aquatint. Artlook June 1971
- Plate 4.107 a) Untitled. 1978. Etching and aquatint. Goodman Gallery, Johannesburg.
b) Untitled. n/d. Etching and aquatint. Private collection.
- Plate 4.108 a) Untitled. n/d. Etching and aquatint. Private collection.
- Plate 4.109 a) The Two Blind Ladies. 1971. Etching and aquatint. South African National Gallery, Cape Town.
- Plate 4.110 a) Figure. 1968. Etching and aquatint. De Jager 1973
- Plate 4.111 a) Untitled. c. 1970's. Etching and aquatint. Private collection.
b) Untitled. n/d. Etching and aquatint. Private collection.
- Plate 4.112 a) Coming Out c.1970's. Rhodesian Teak. De Jager 1973
- Plate 4.113 a) and b) Totem Figures. c.1970's. Rhodesian Teak. De Jager 1973

v. JOHN MUAUFANGEJO

- Plate 4.114 a) Adam and Eve. 1973. Linocut. 46.5x34 cm. Arnott 1977
b) Holy Communion. 1974. Etching and aquatint. 25.5x30.5 cm. Arnott 1977
- Plate 4.115 a) Battle of Rorke's Drift. 1969. Linocut. Arnott 1977
- Plate 4.115a a) Death of Chief Mandume. 1971. Linocut. Arnott 1977
- Plate 4.116 a) Fashions in Beards. 1973. Linocut. 51.5x33.5 cm. Arnott 1977
b) Untitled. n/d. Linocut. Private collection.
- Plate 4.117 a) The Judge. 1969. Linocut. 28.5x20 cm. Arnott 1977
b) Ovambo Police. 1975. Linocut. 53x30.5 cm. Arnott 1977
- Plate 4.118 a) Self Portrait. 1969. Etching and aquatint. 39.5x28.5 cm. Arnott 1977
b) Muafangejo's Kraal. n/d. Linocut. Private collection
- Plate 4.119 a) The Lucky Artist. 1974. Linocut. 40x33 cm. Arnott 1977
b) Welcome Back. 1975. Linocut. 33x30 cm. Arnott 1977
- Plate 4.12 a) Lonely Man. 1974. Linocut. 448x45.5 cm. Arnott 1977
b) Interview. 1971. Linocut. 34x40 cm. Arnott 1977

- Plate 4.121 a) Second Hand Car. 1973. Linocut. Arnott 1977
b) Orange Farm. 1974. Linocut. Arnott 1977
- Plate 4.122 a) The Border. 1974. Linocut. Arnott 1977

List of Maps

1. Map of Africa, 1939.
2. Map of Africa, 1984.
3. Map of South Africa and the Homelands, 1985.

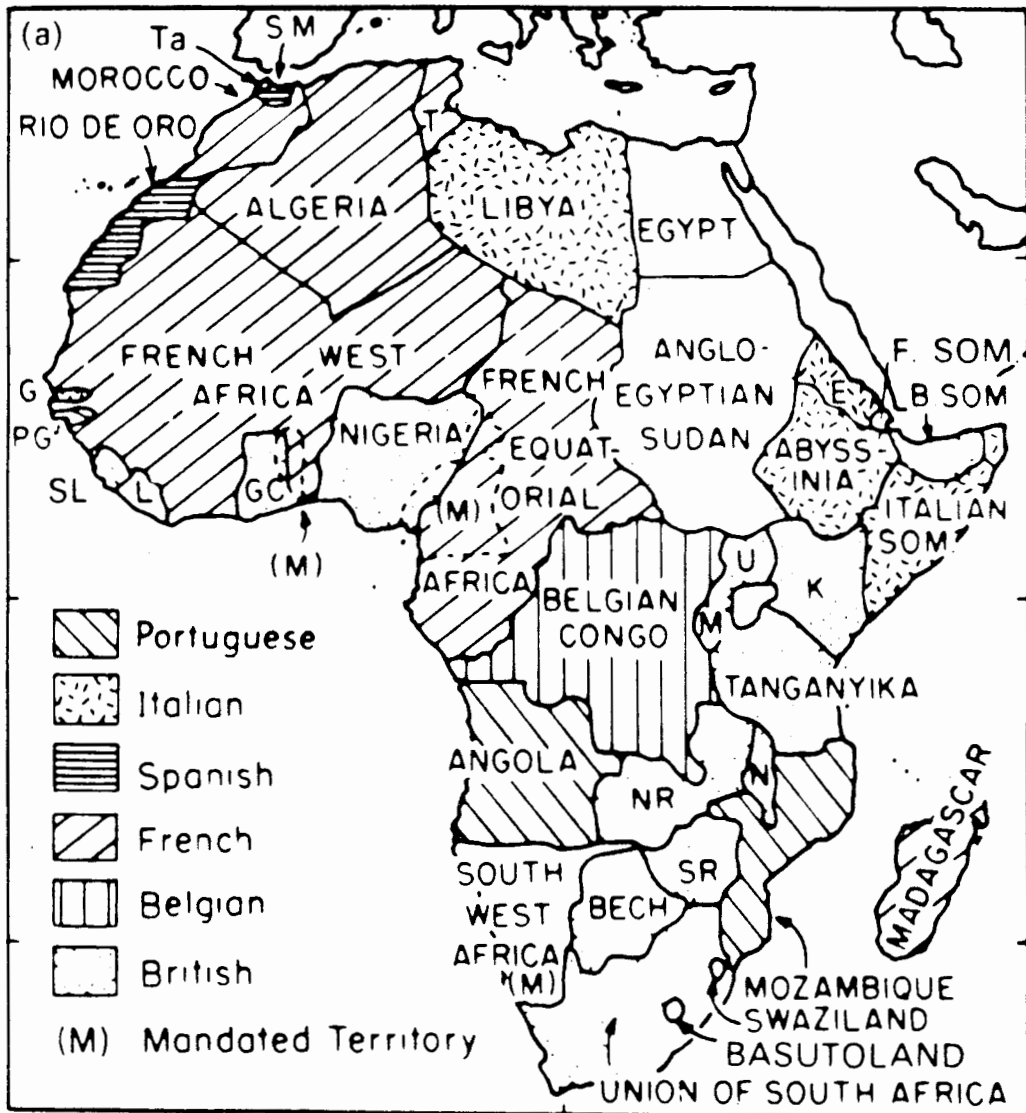



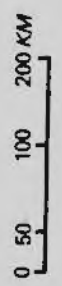

	INDEPENDENT HOMELAND
	BOPHUTHATSWANA
	CISKEI
	TRANSKEI
	VEKHA
	NON-INDEPENDENT HOMELAND
	KANGWANE
	KWAZULU
	LEBOWA
	OWALOWA
	GAZANKULU
	KWANDEBELE

○ WHITE TOWN ● BLACK TOWN

ATLANTIC OCEAN

INDIAN OCEAN

CAPE PROVINCE

NAMIBIA

BOTSWANA

LESOTHO

ORANGE FREE STATE

OWALOWA

BOPHUTHATSWANA

KWANDEBELE

LEBOWA

TRANSVAAL

KANGWANE

GAZANKULU

ZIMBABWE

MOZAMBIQUE

SWAZILAND

NATAL

TRANSKEI

CISKEI

VEKHA

TRANSVAAL

OWALOWA

BOPHUTHATSWANA

LEBOWA

TRANSVAAL

GAZANKULU

PORT ELIZABETH

PORT ST JOHNS

UNION

ORANGE

CAPE TOWN

JOHANNESBURG

PRETORIA

DEURBAN

PORT DURBAN

PORT NOLAN'S TOWN

PORT WILSON

PORT WILSON

PORT WILSON

PORT WILSON

PORT WILSON

PORT WILSON

PORT WILSON

PORT WILSON

CHAPTER 1

WESTERNIZATION AND CHANGE IN AFRICAN ART

PLATES: 1.1-1.12



a)



b)



a)



b)



a)



a)



b)



a)

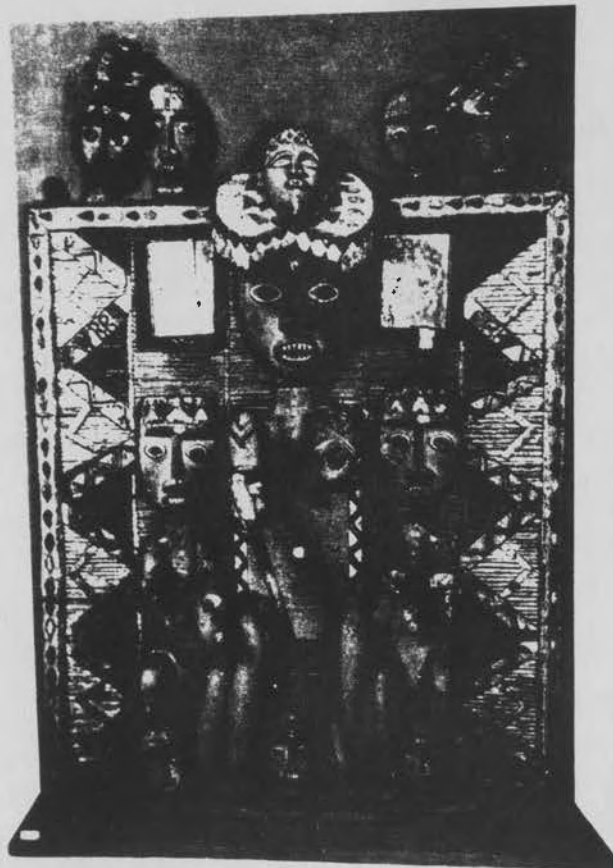

b)

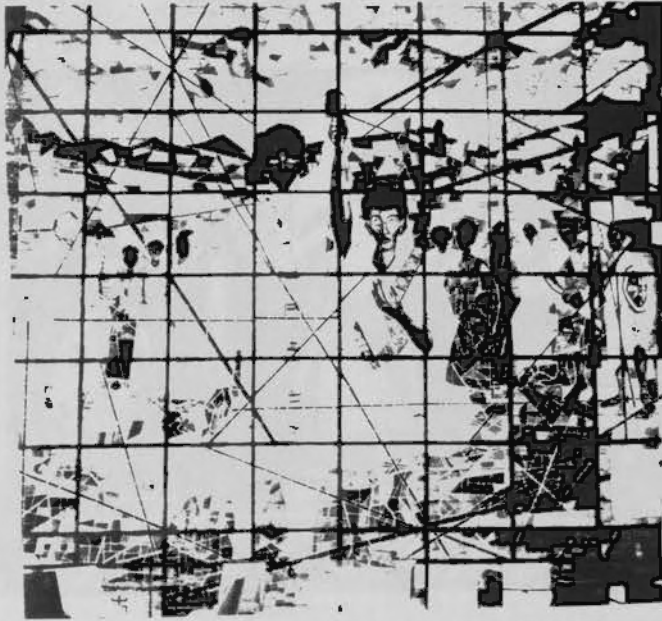

a)



b)



a)



b)

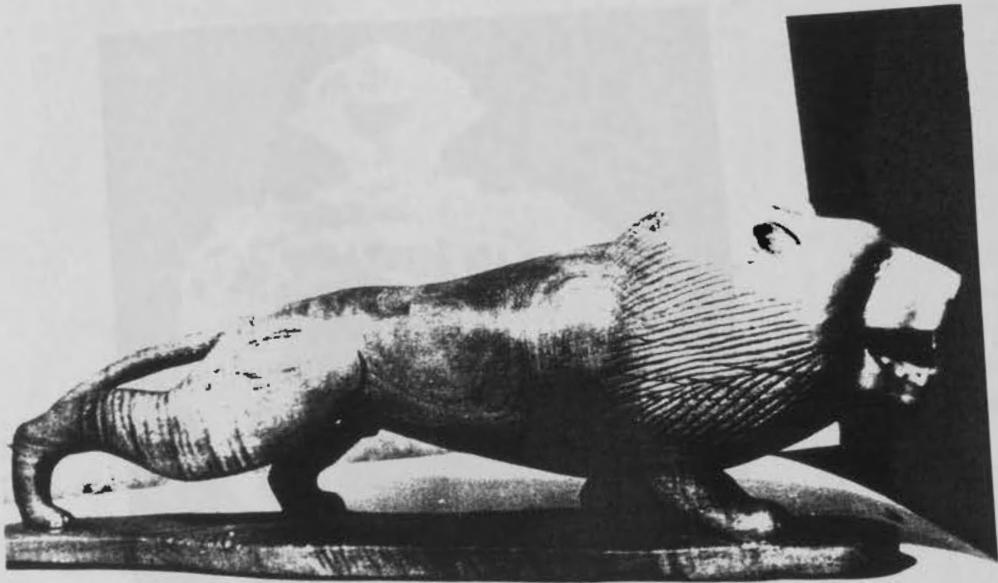

a)



b)



a)



a)



b)



a)



b)



a)

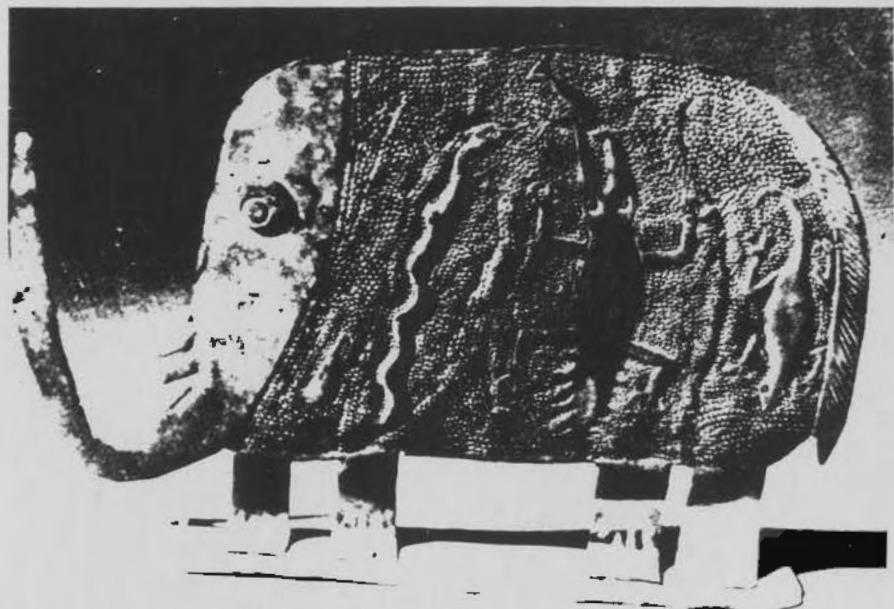

b)

CHAPTER 2

RURAL BLACK SOUTH AFRICAN ART:
FIGURATIVE WOODCARVING AND MURAL
PAINTING

PLATES 2.1-2.33

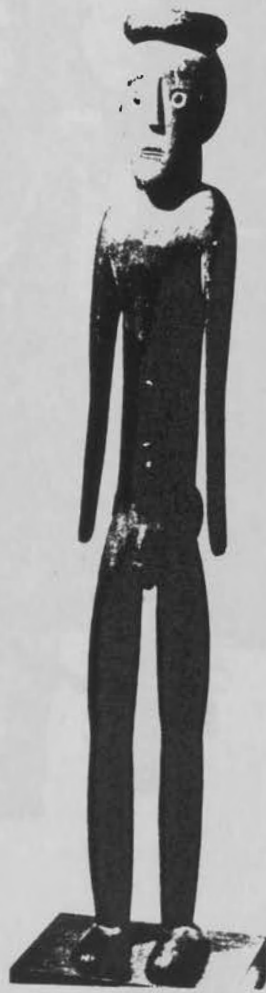

a)

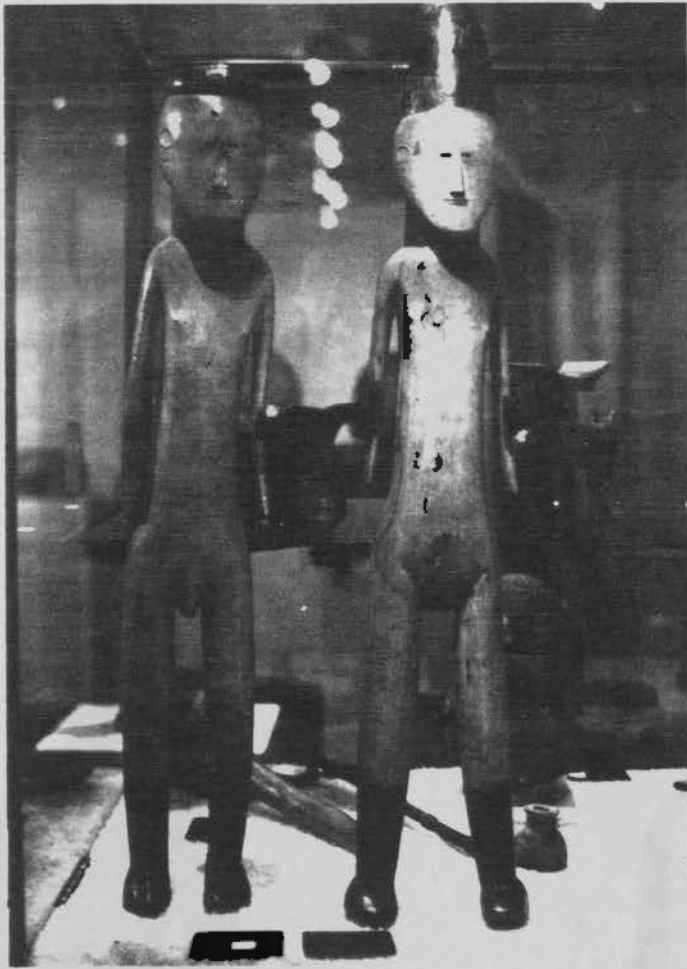

a)

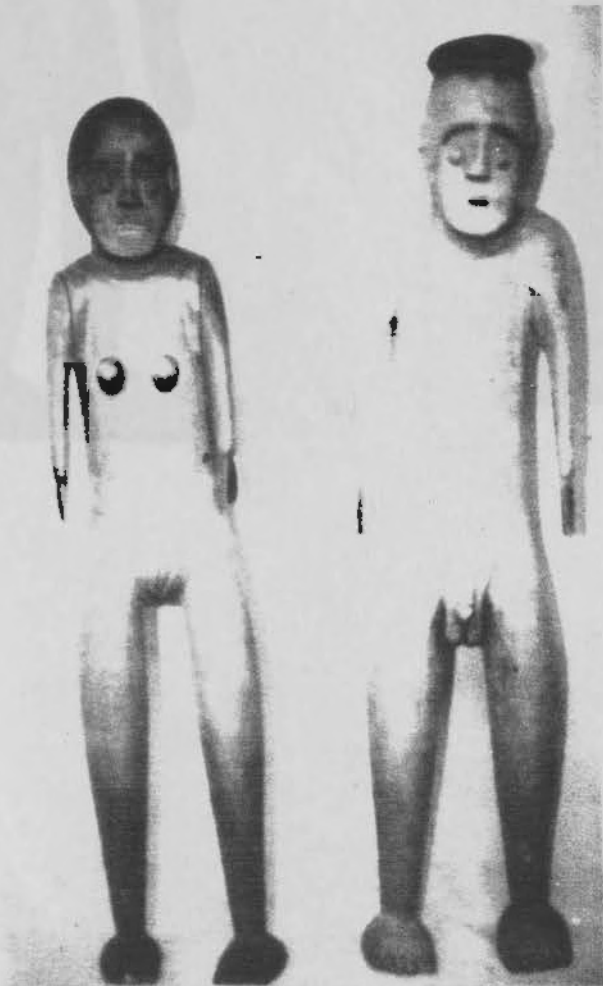

b)



a)

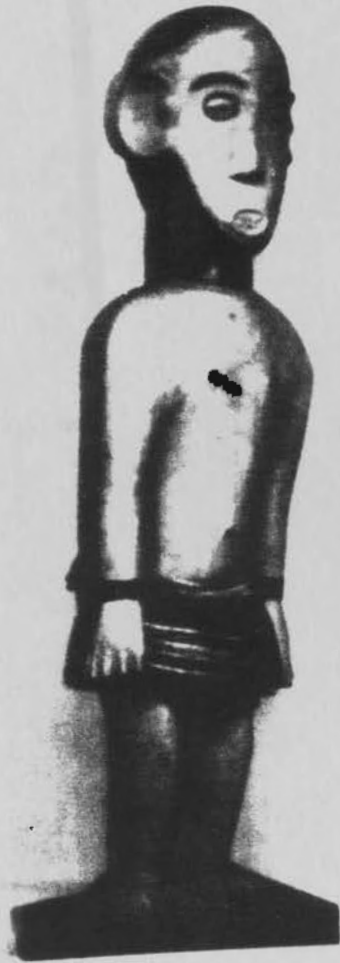

b)



a)



a)



b)

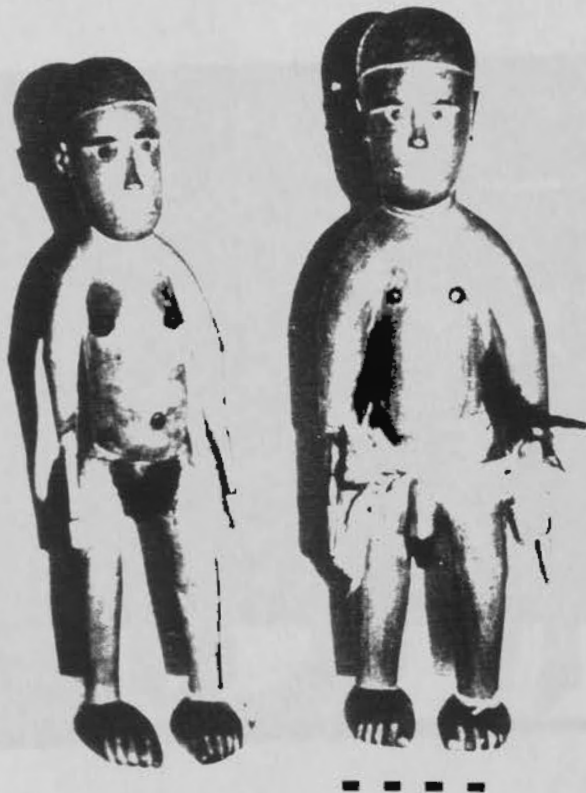

a)





a)



b)



a)



b)



a)

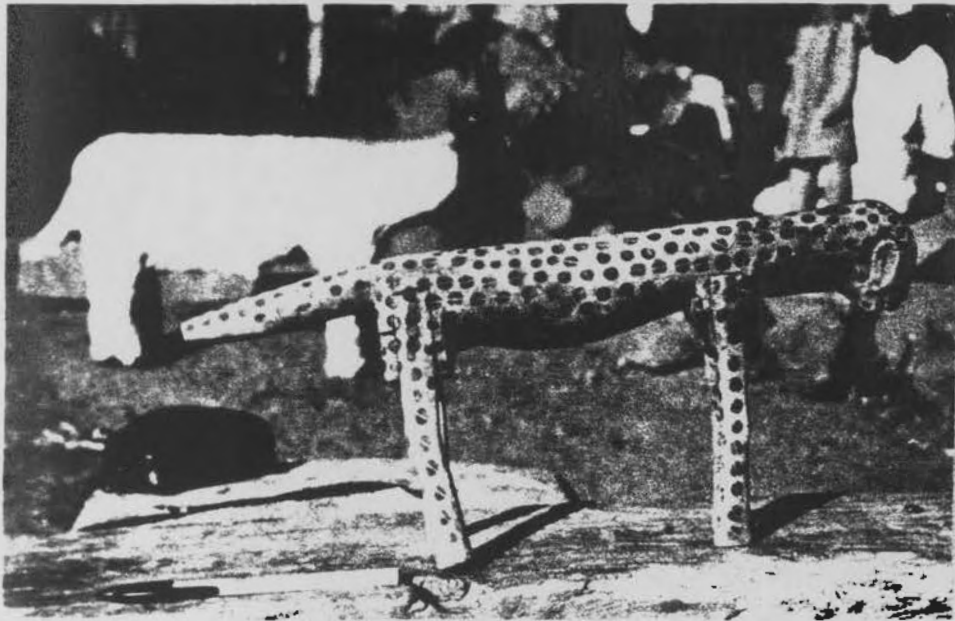

b)



a)



a)



b)



a)

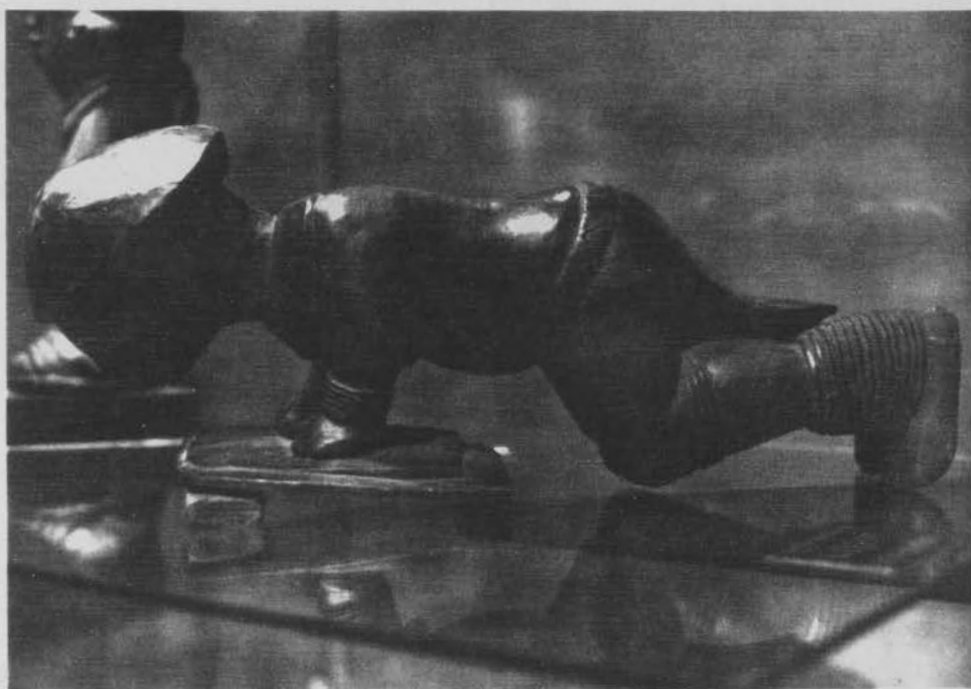

b)



a)



b)



a)



b)



a)

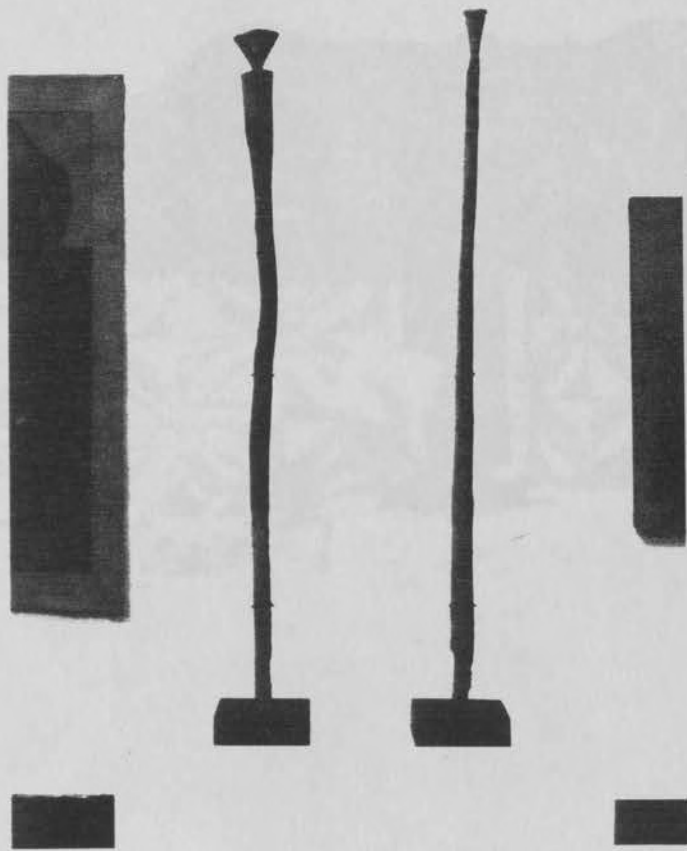

a)

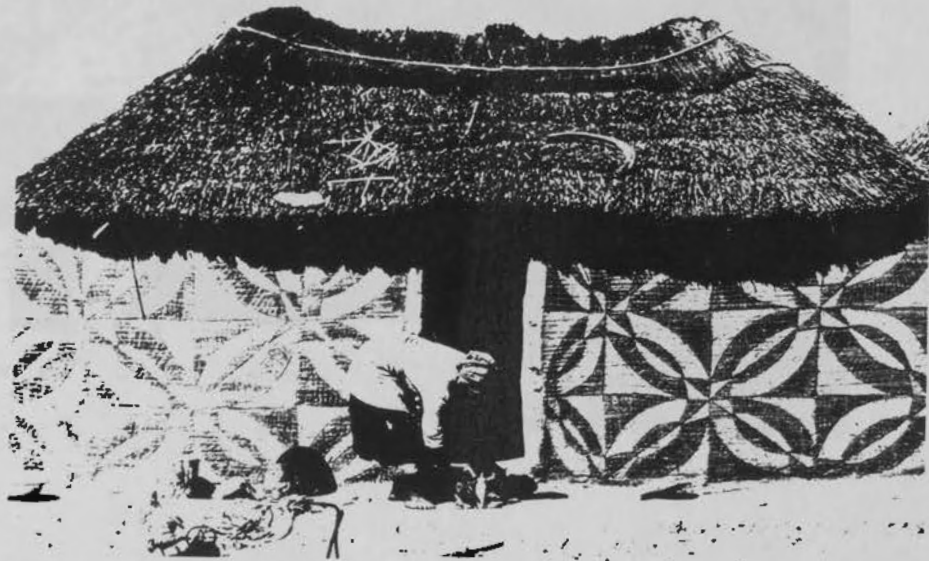

a)



a)



b)



a)

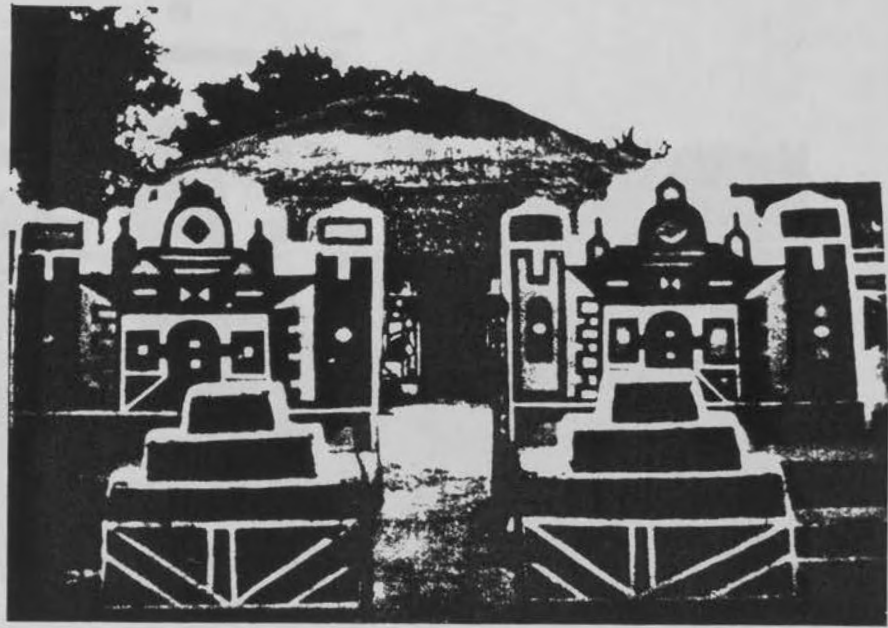

a)

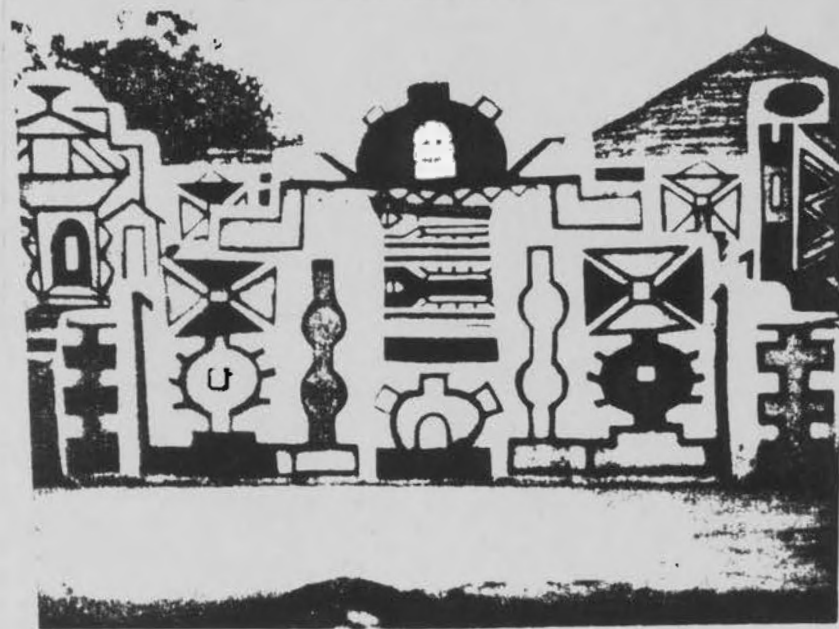

b)

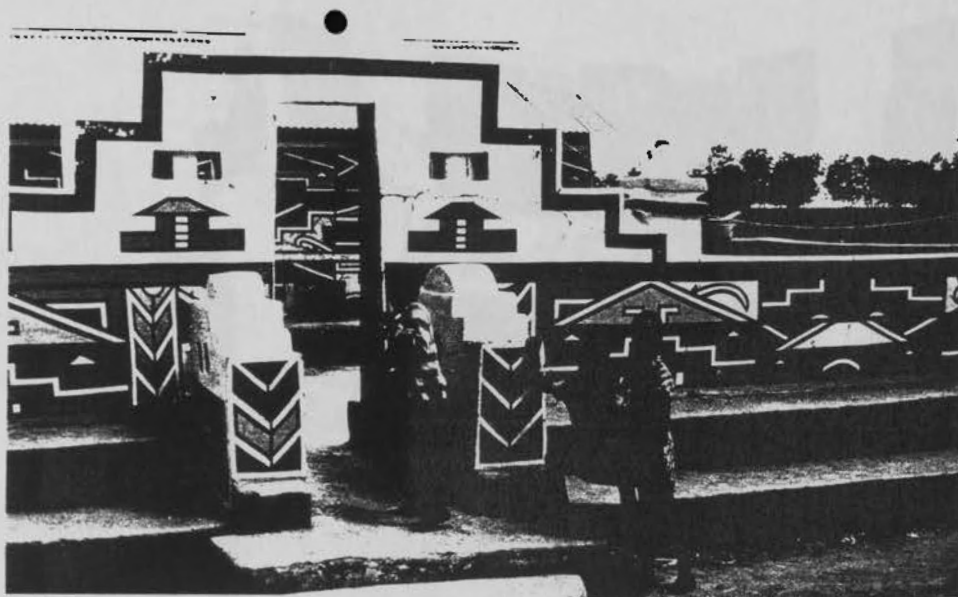

a)



a)

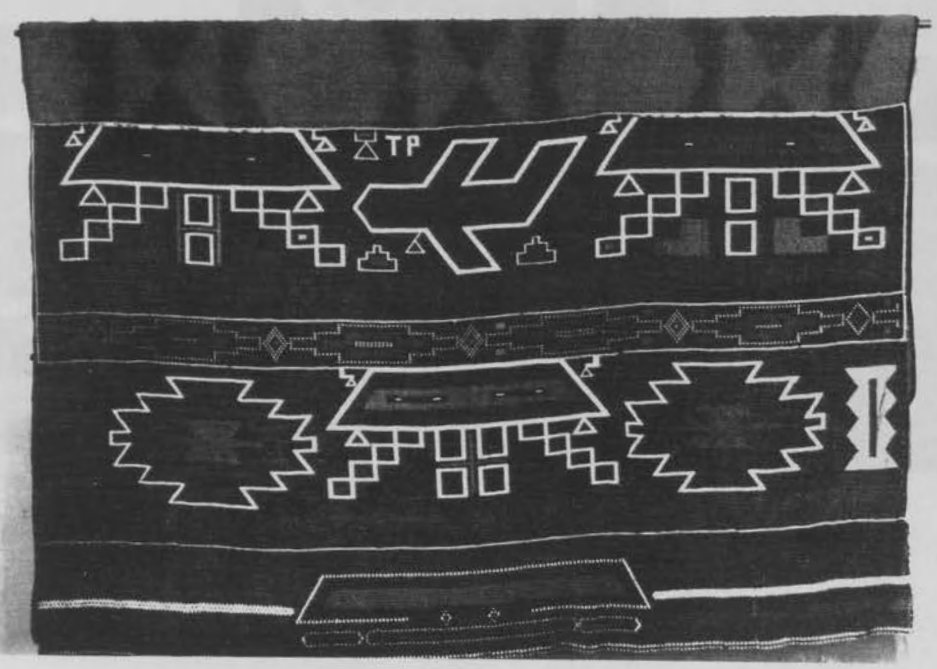

b)

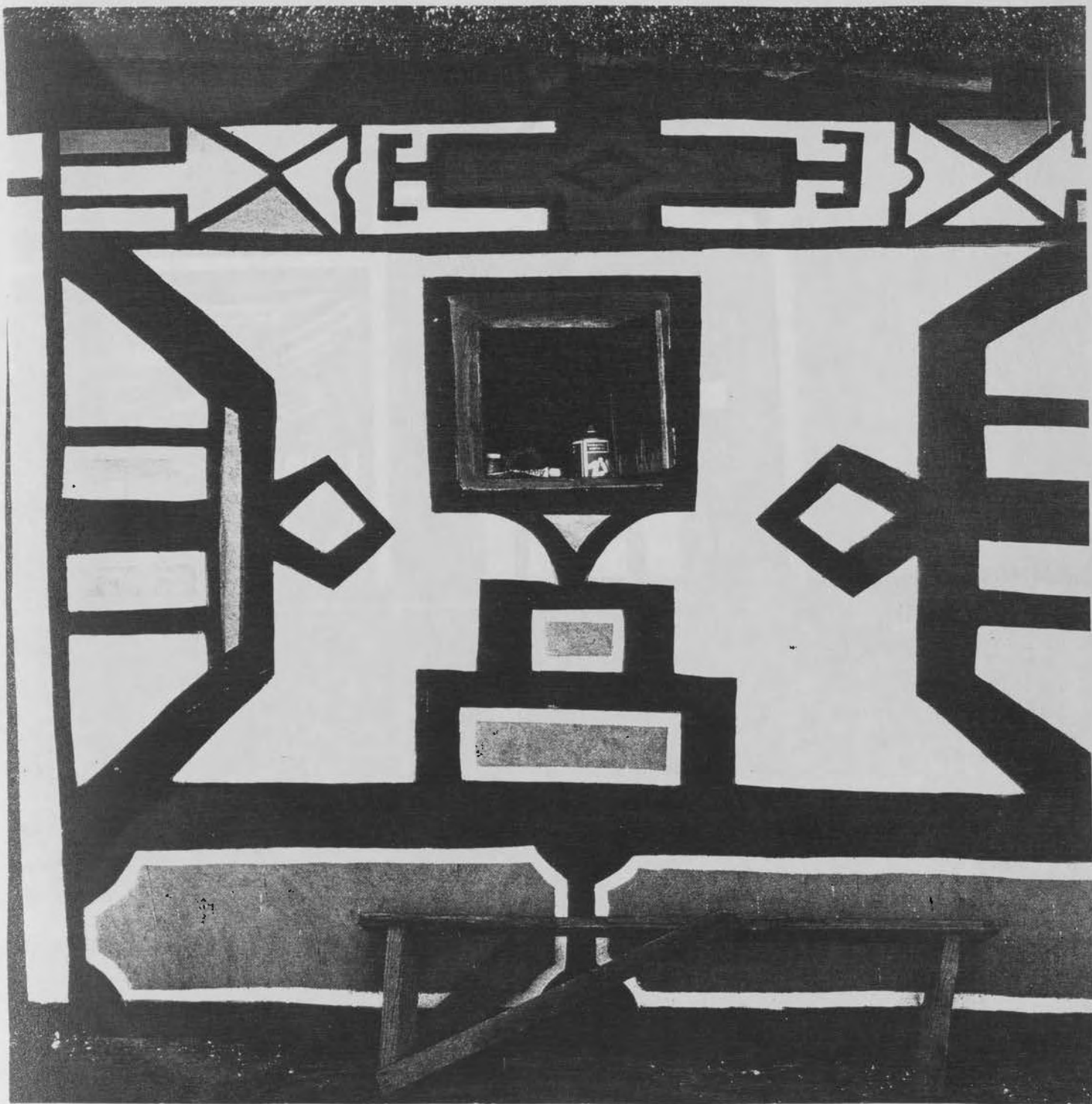

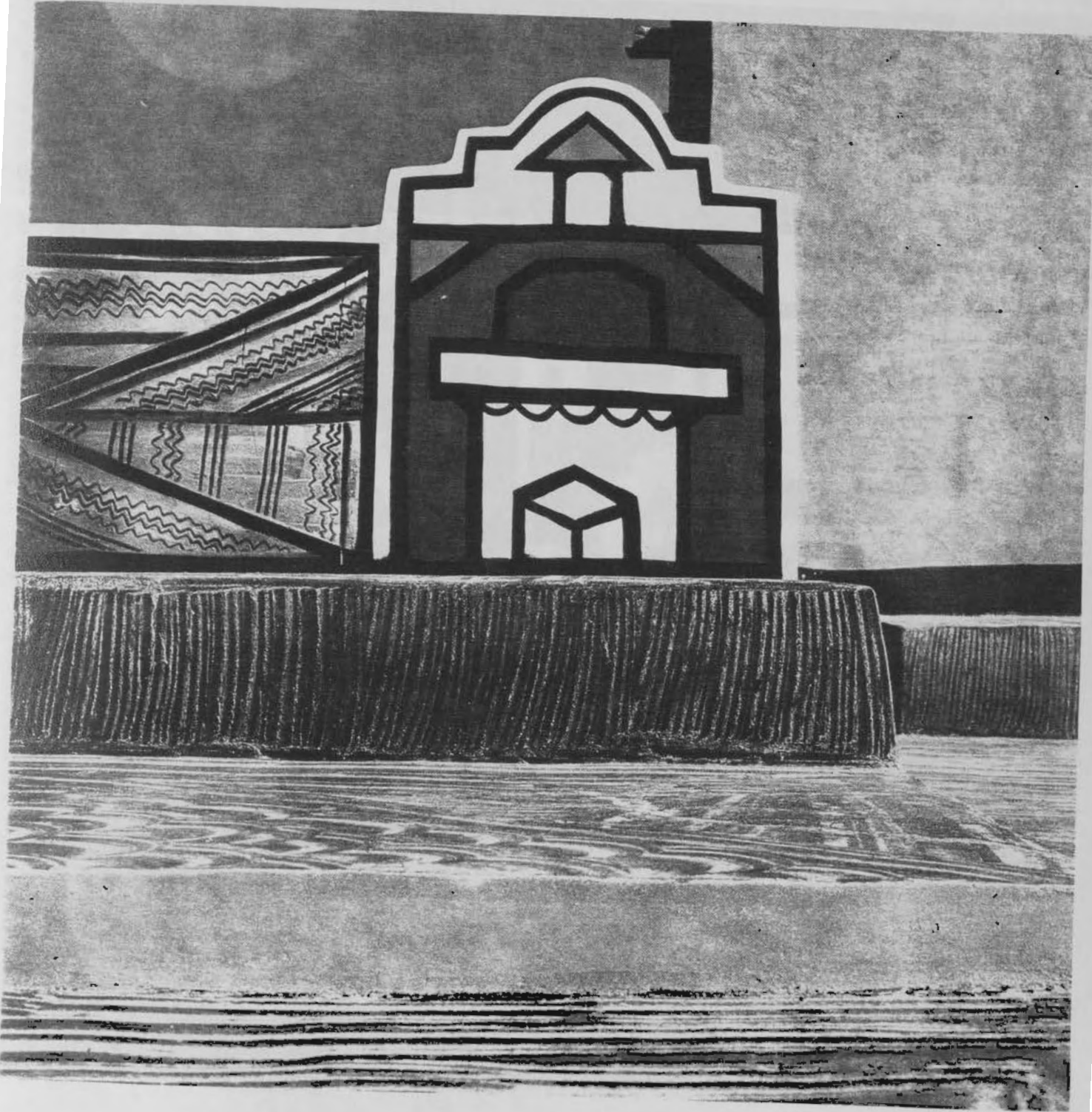

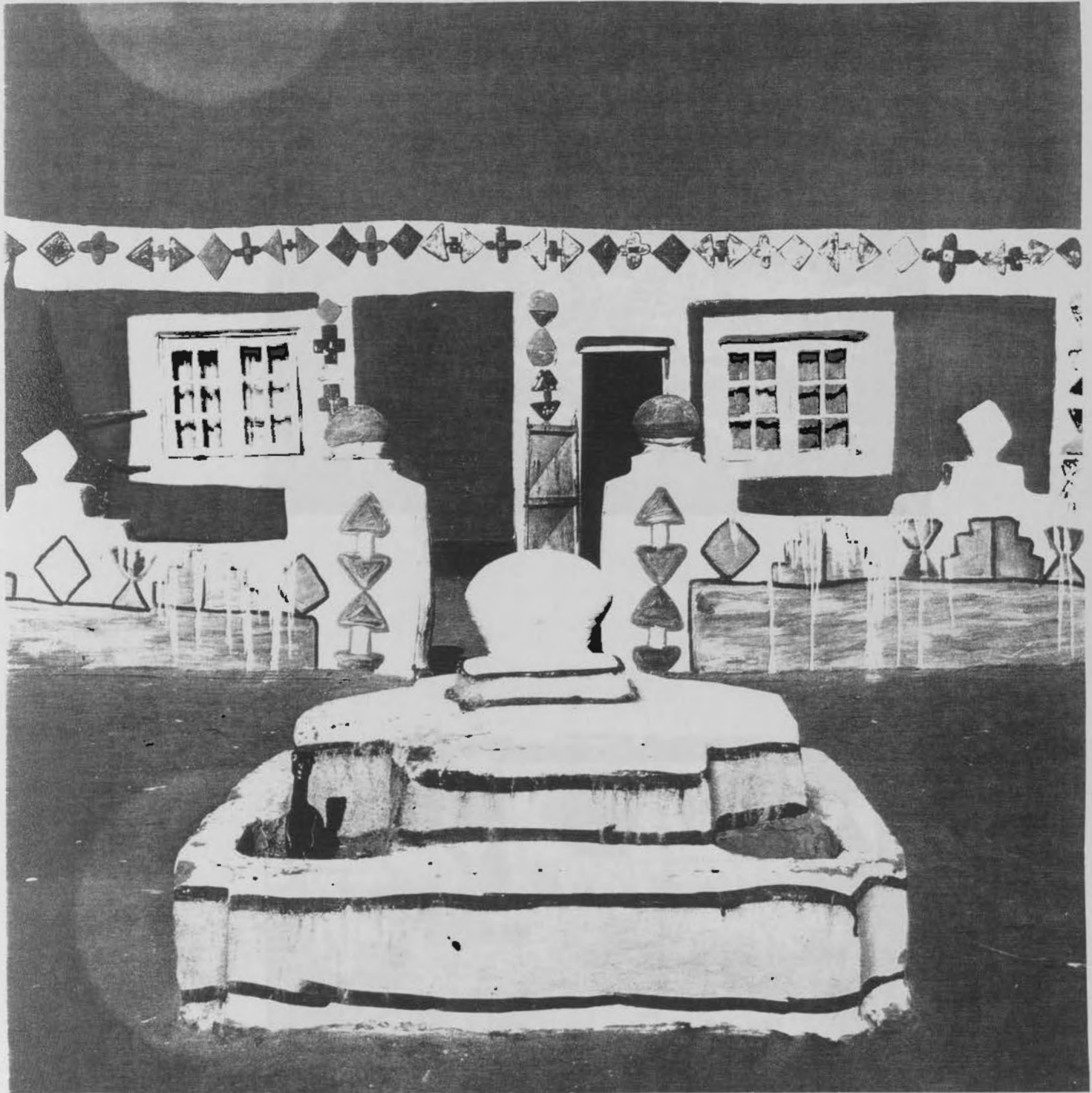

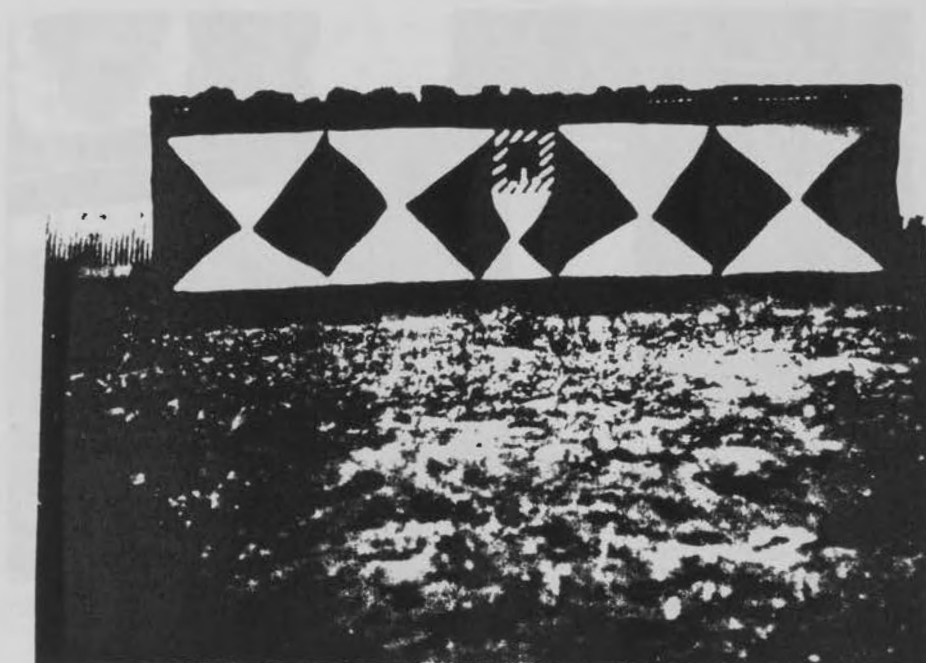

a)

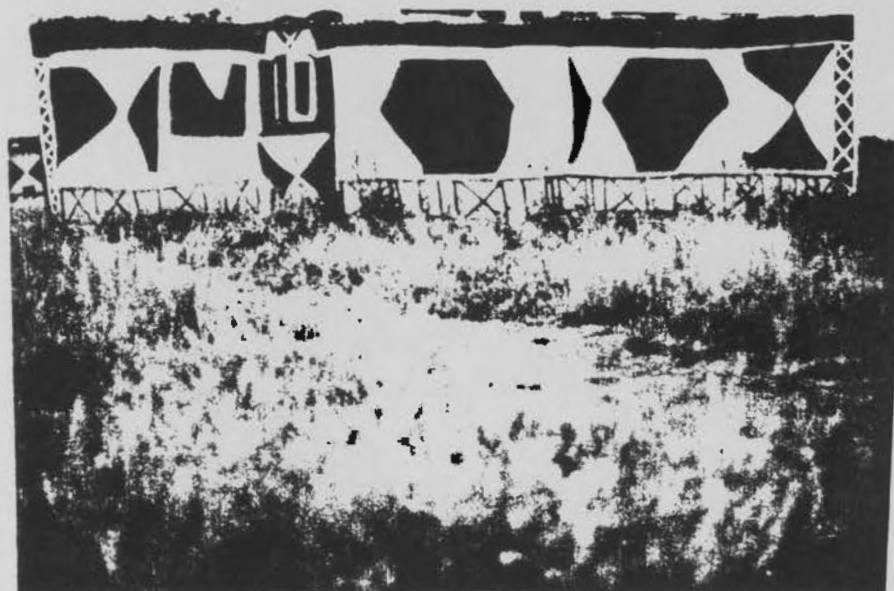

b)



a)



a)

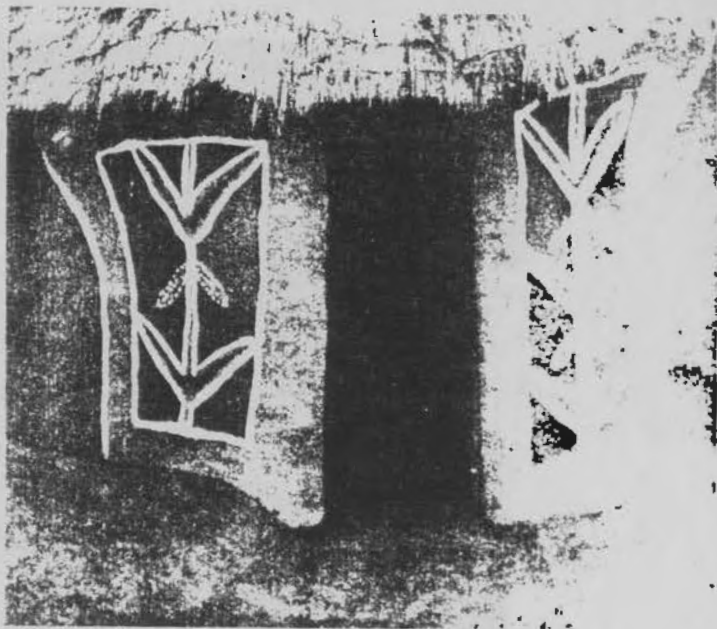

b)

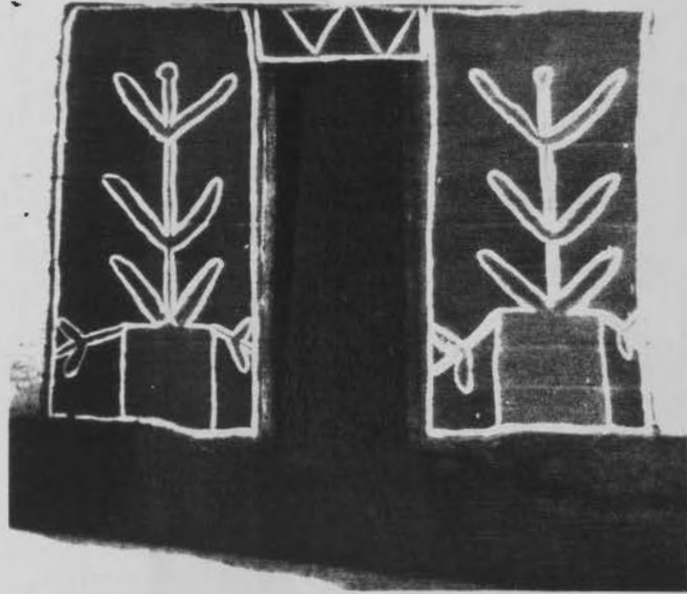

a)

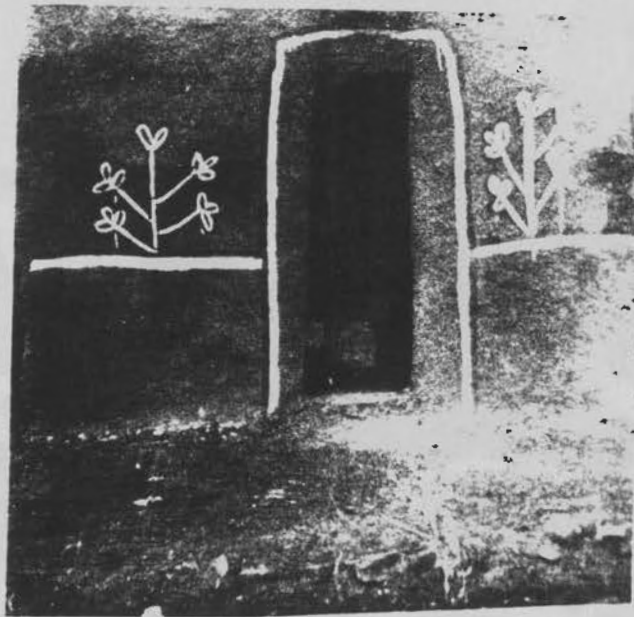

b)

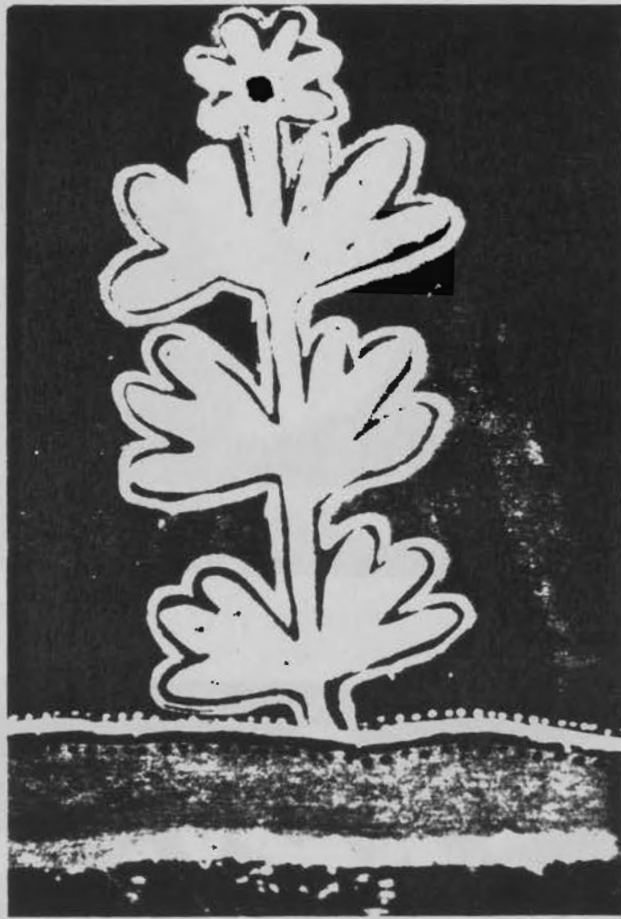

a)

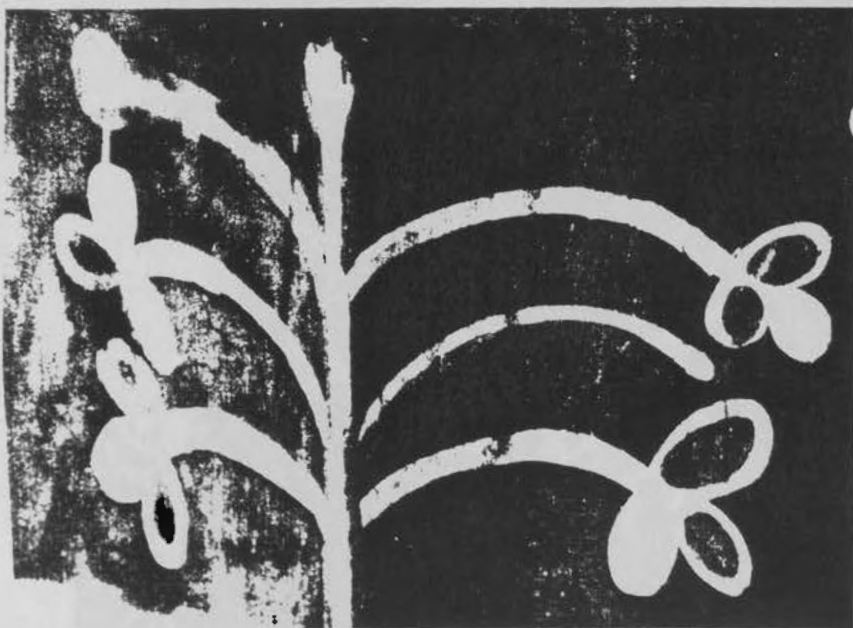

b)

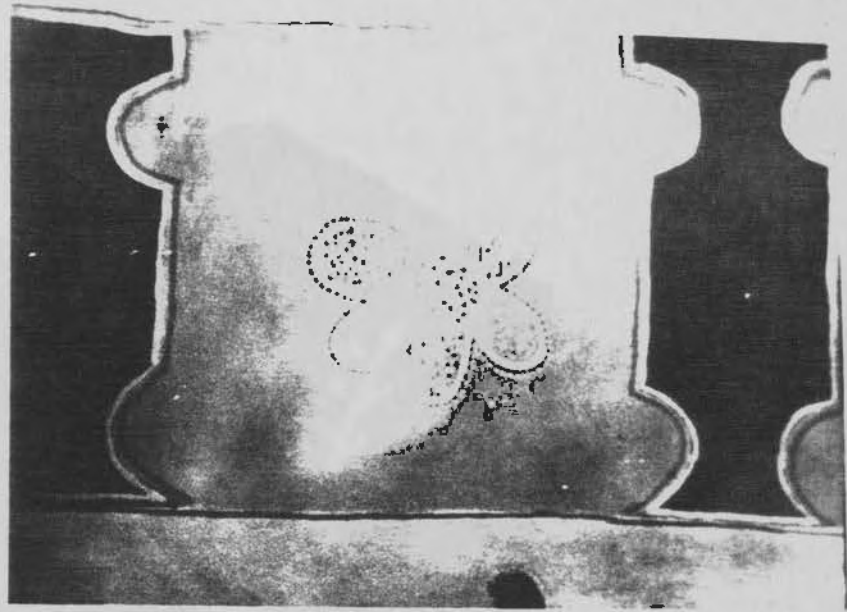

a)

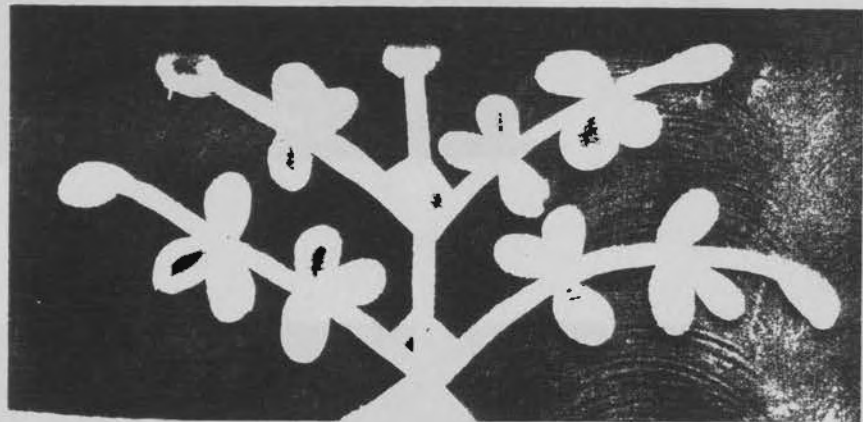

b)

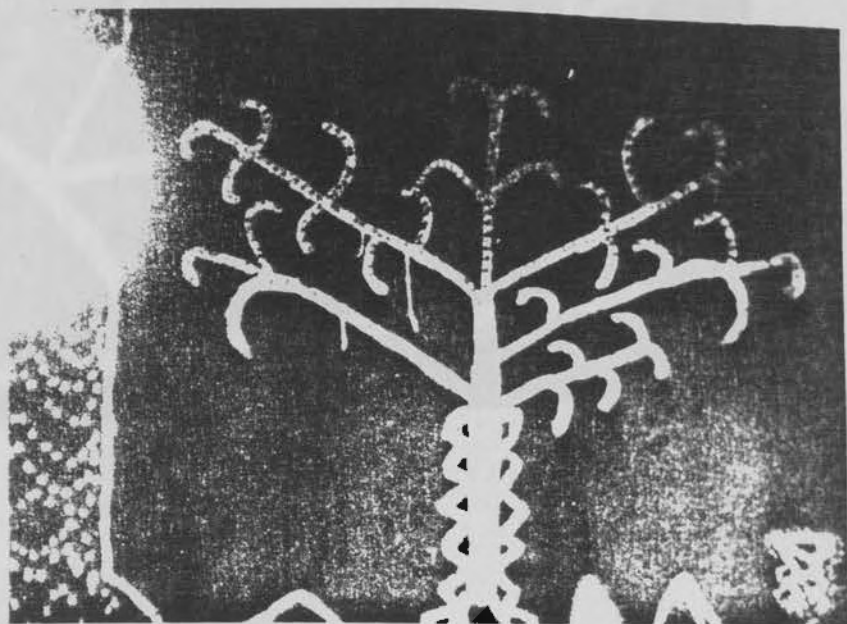

c)

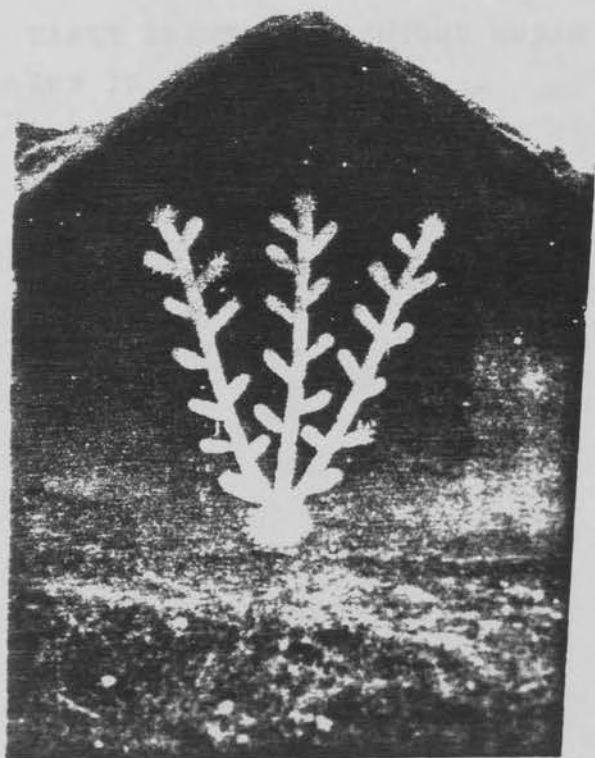

a)

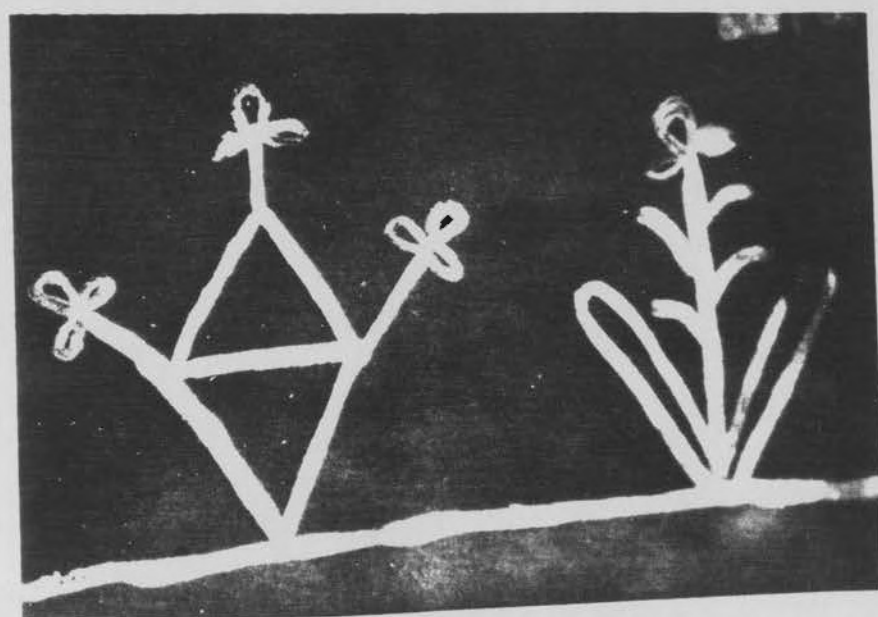

b)

CHAPTER 3

EARLY TWENTIETH CENTURY URBAN BLACK
ART IN SOUTH AFRICA

PLATES 3.1-3.27



a)



b)



a)



b)

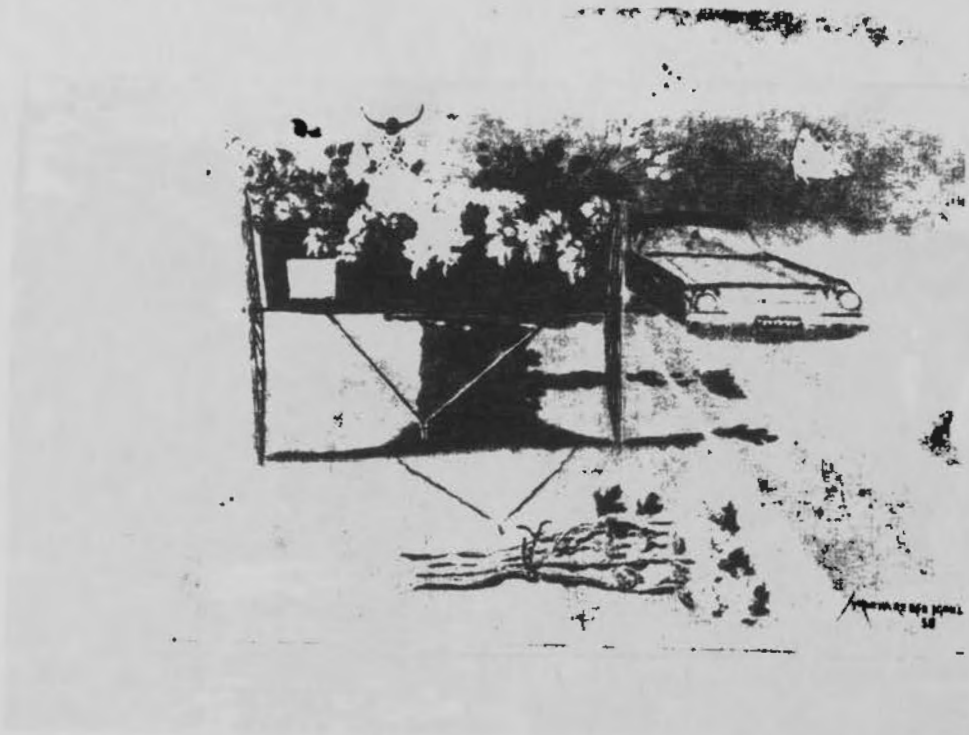

a)



b)

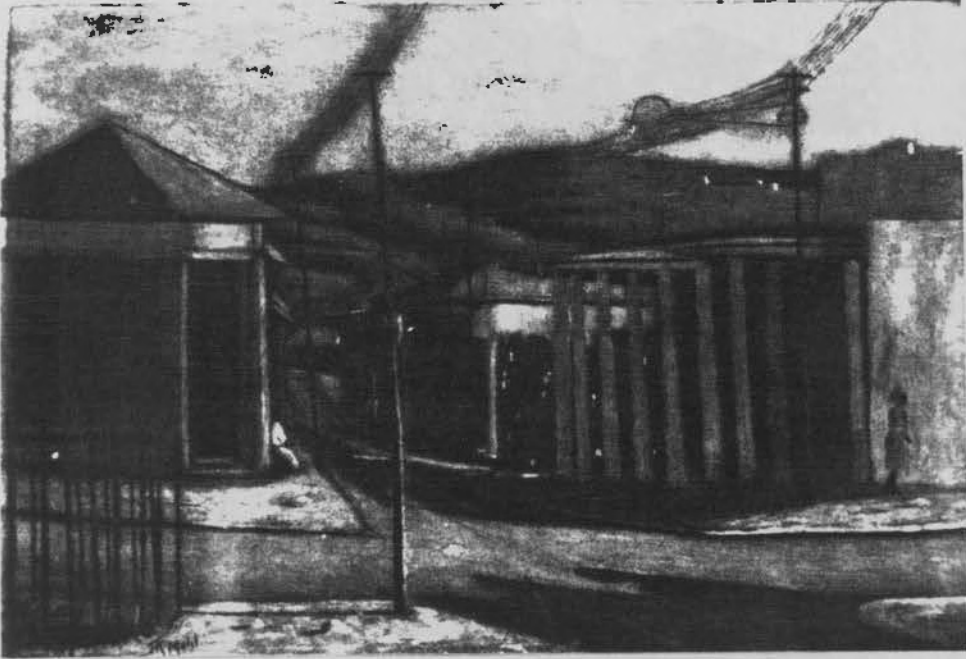

a)



a)



b)

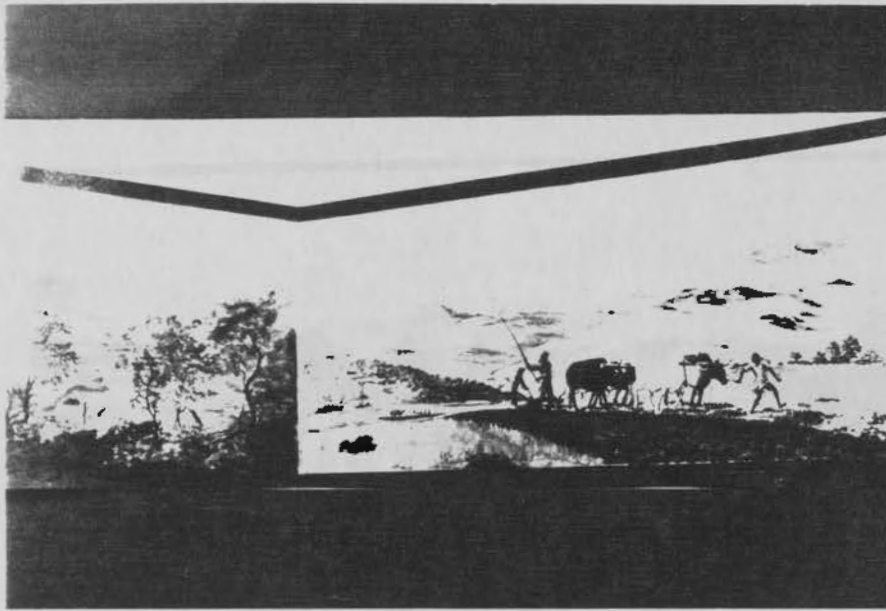

a)

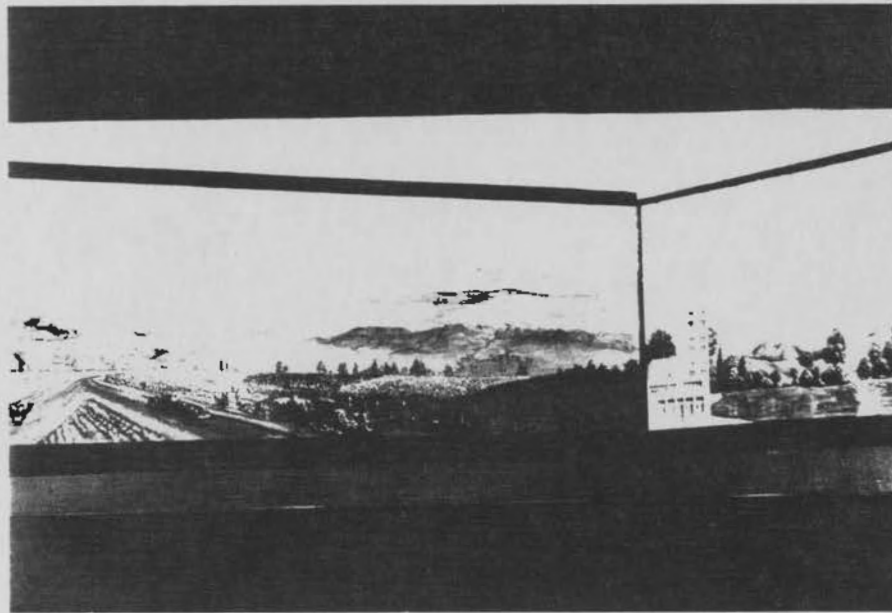

b)



a)



a)



b)



a)



a)



b)



UMABELE MADE.....



a)



b)



a)



b)



a)



b)



a)



b)



a)



b)



a)



b)



a)



b)



a)



b)



a)



b)

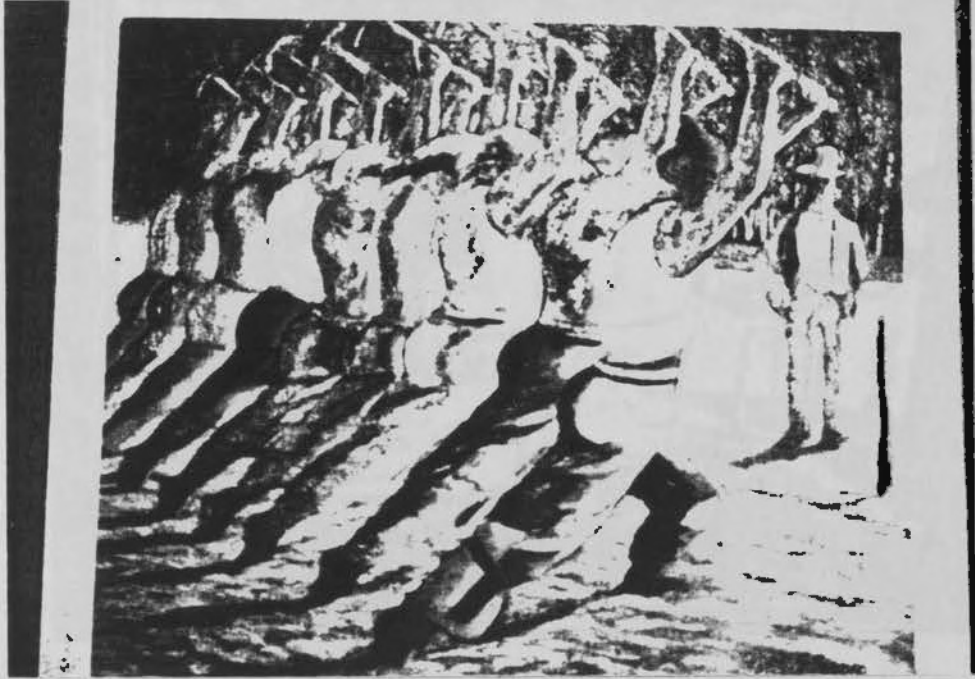

a)



a)



b)



a)



b)



a)

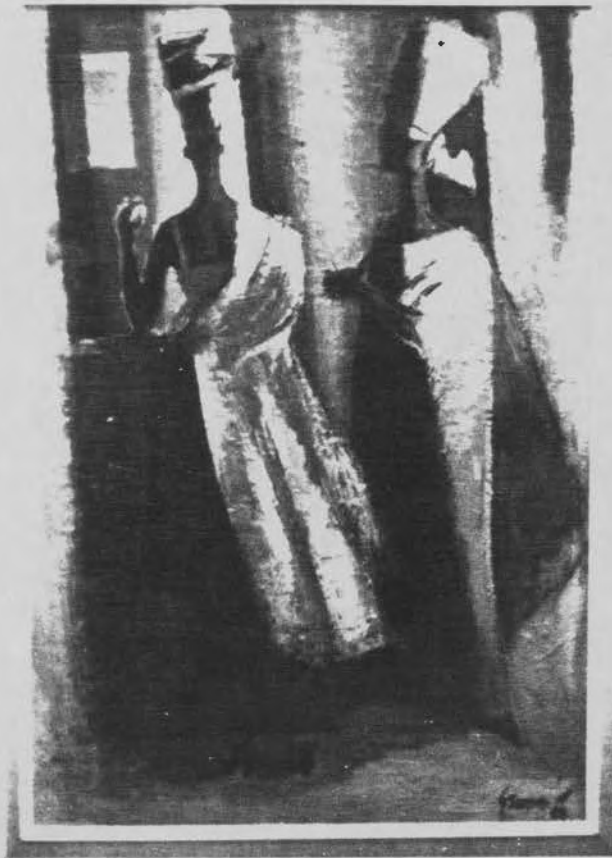

a)

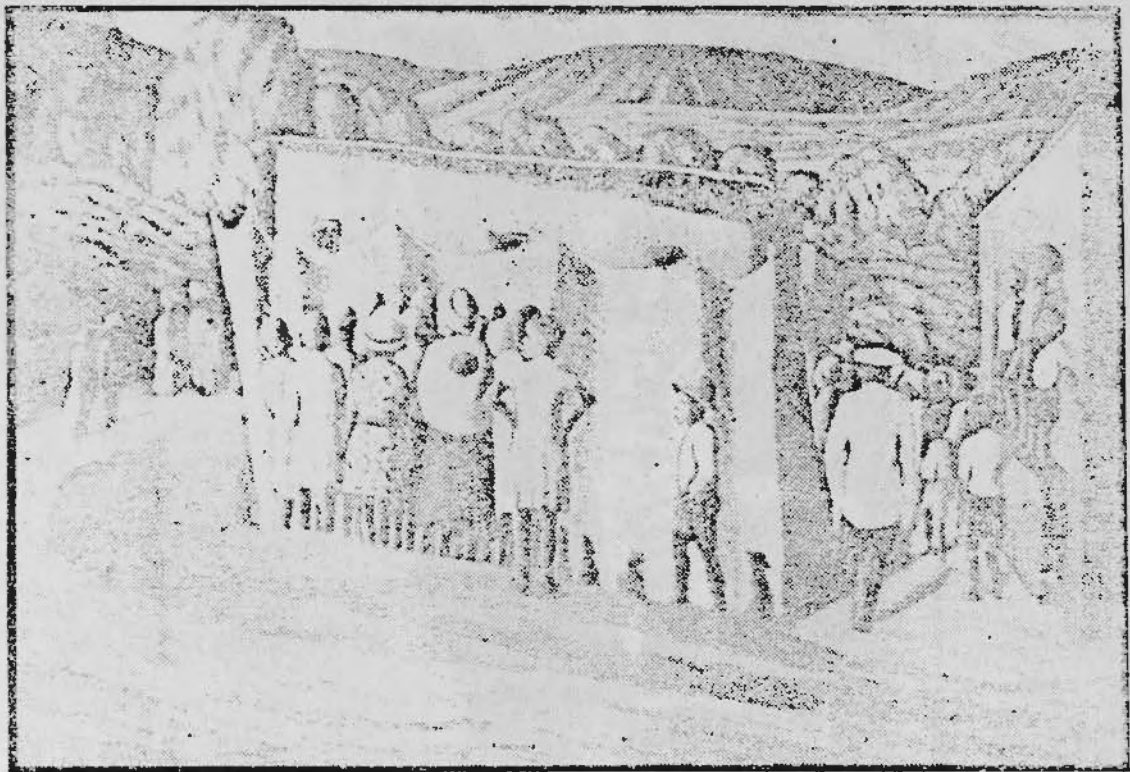

b)



a)



b)



a)



b)

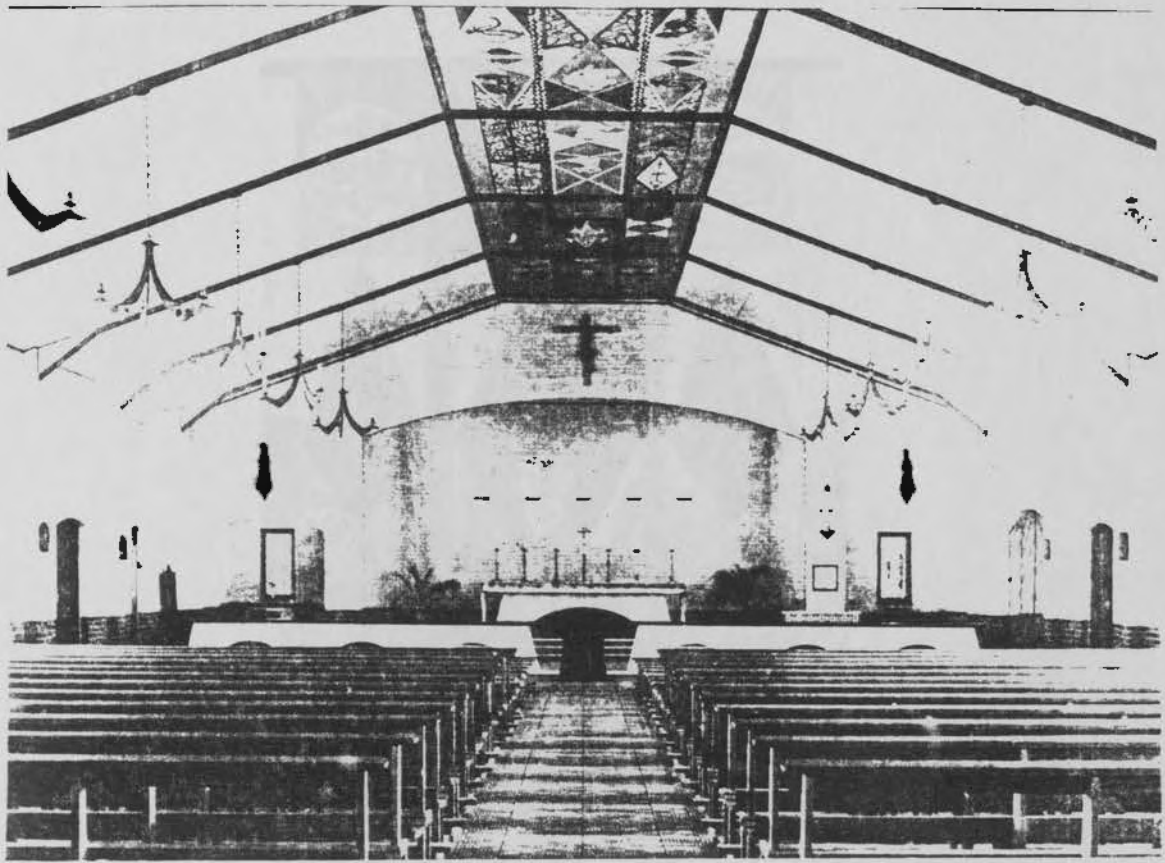

a)

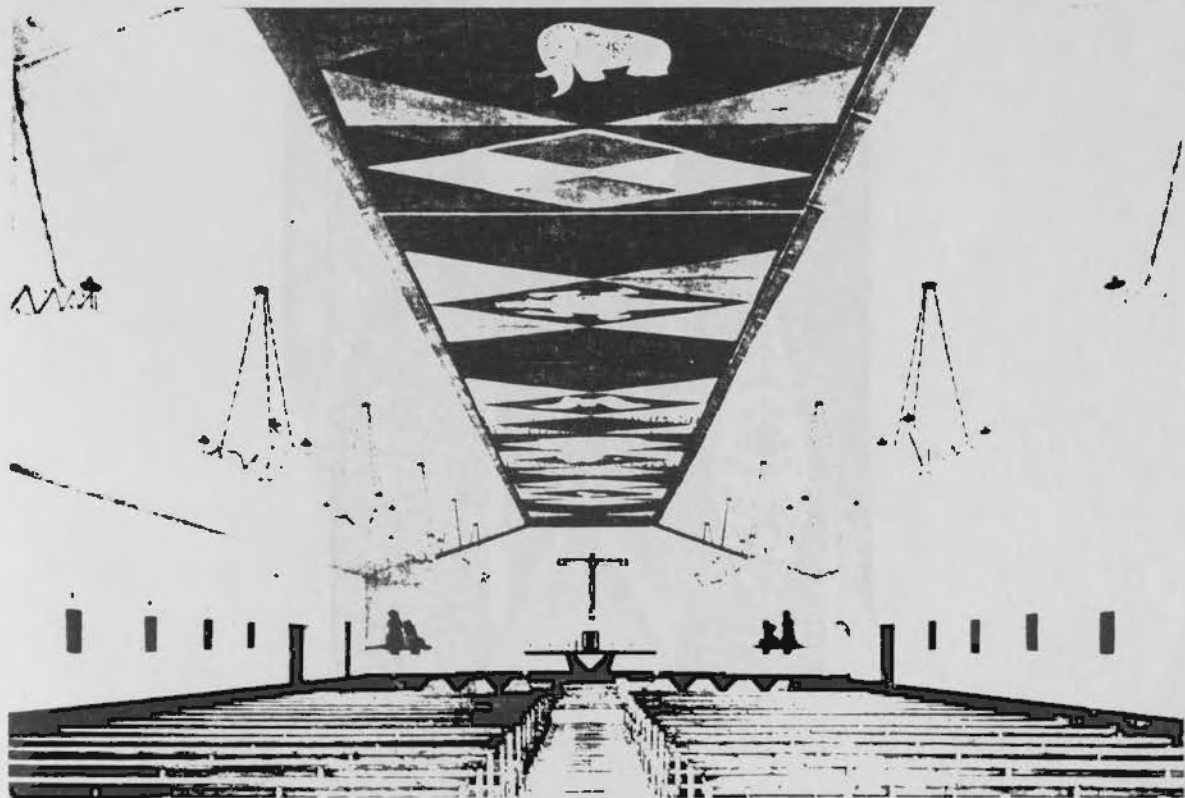

b)

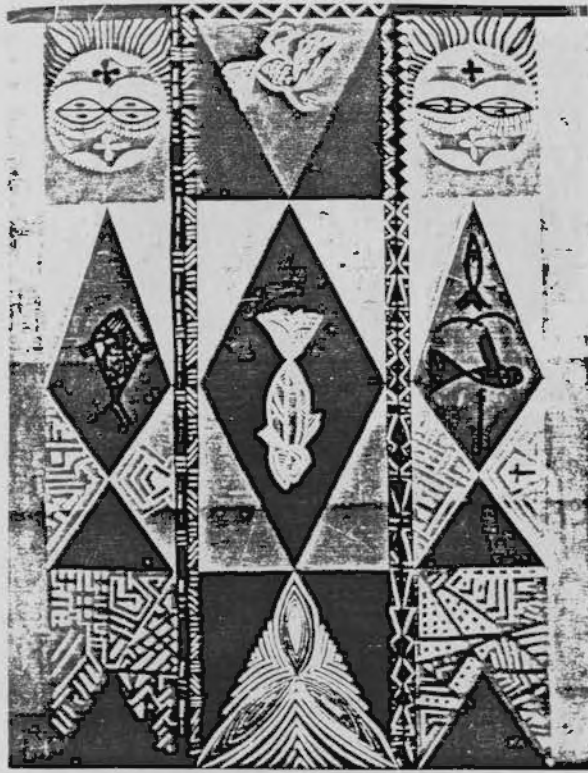

a)

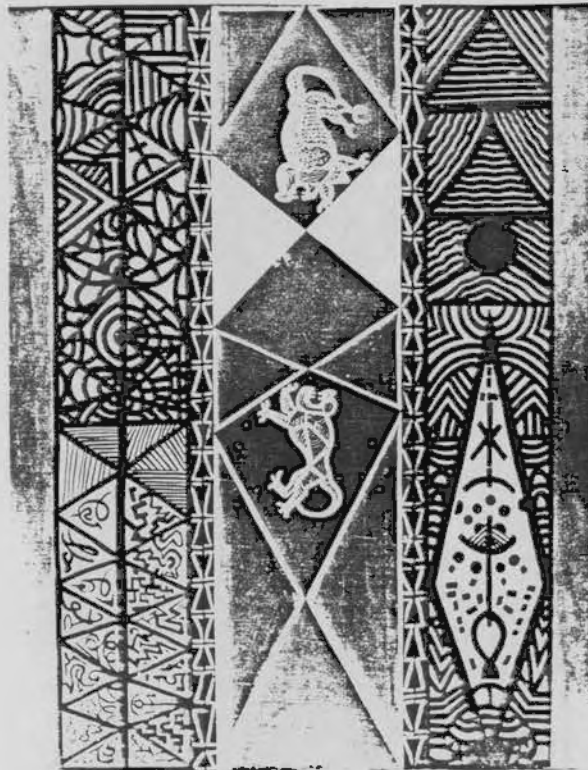

b)

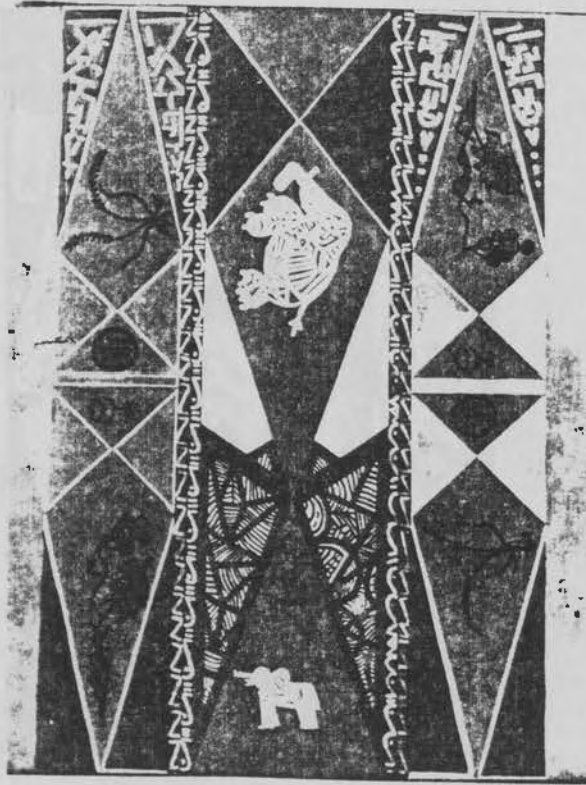

a)

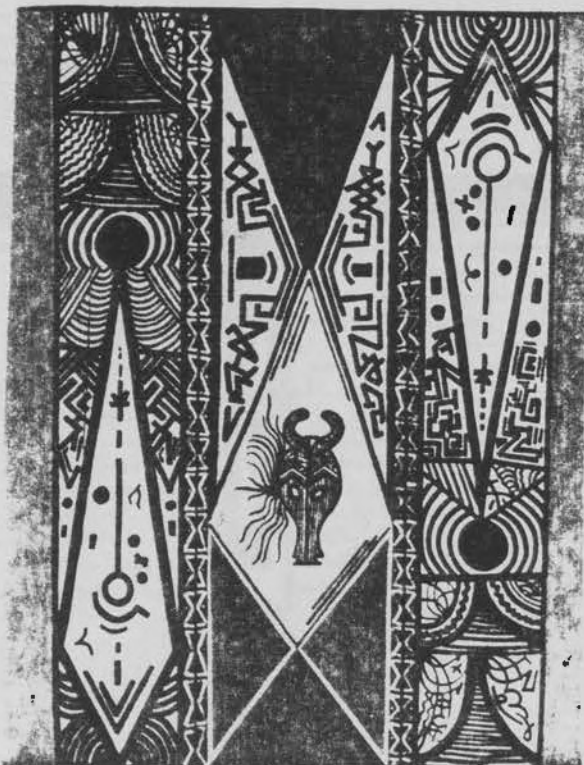

b)

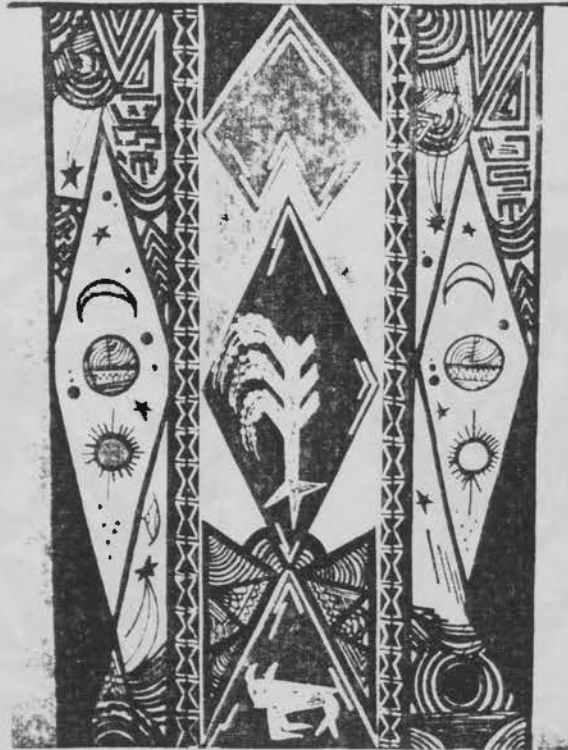

a)

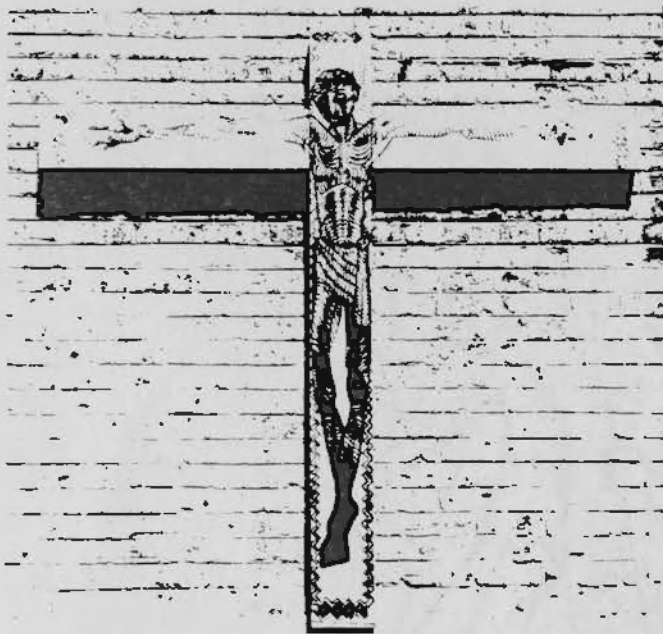

b)



a)

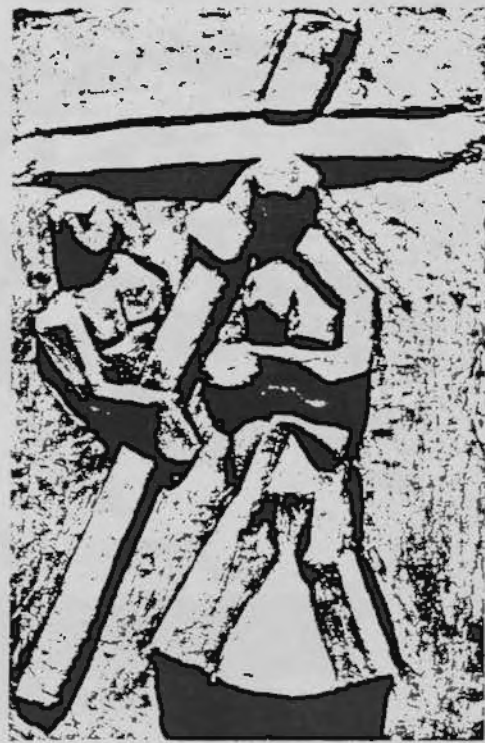

b)

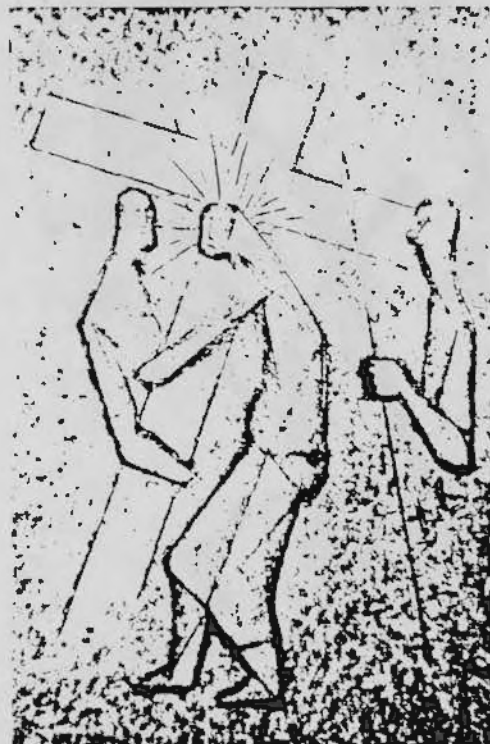

c)



a)

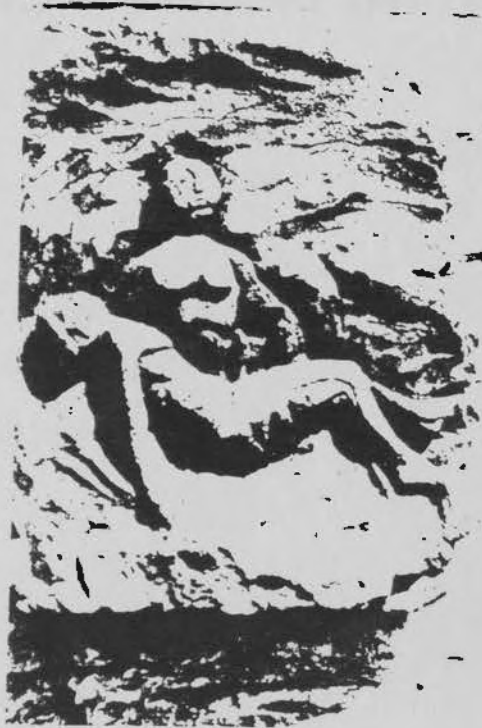

b)



c)

CHAPTER 4

URBAN BLACK SOUTH AFRICAN ART 1960-1980

PLATES 4.1-4.122

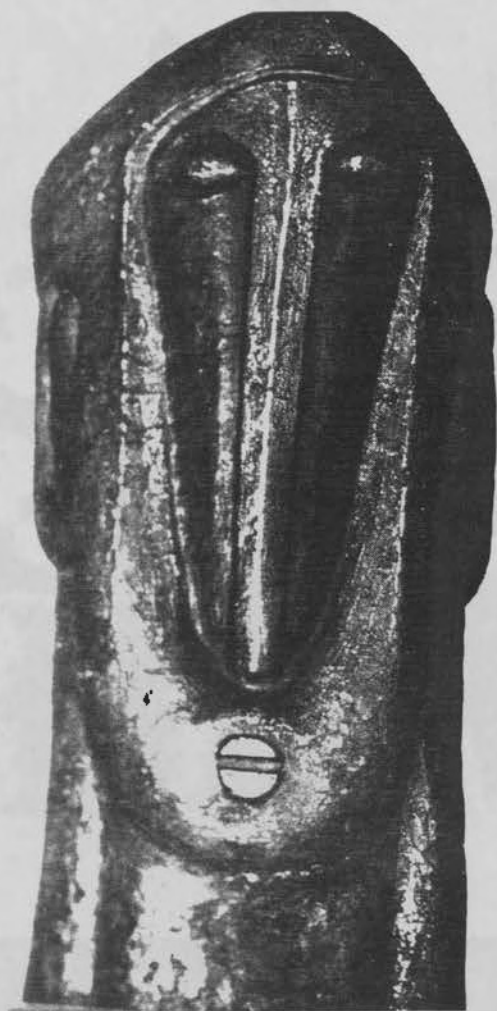

a)

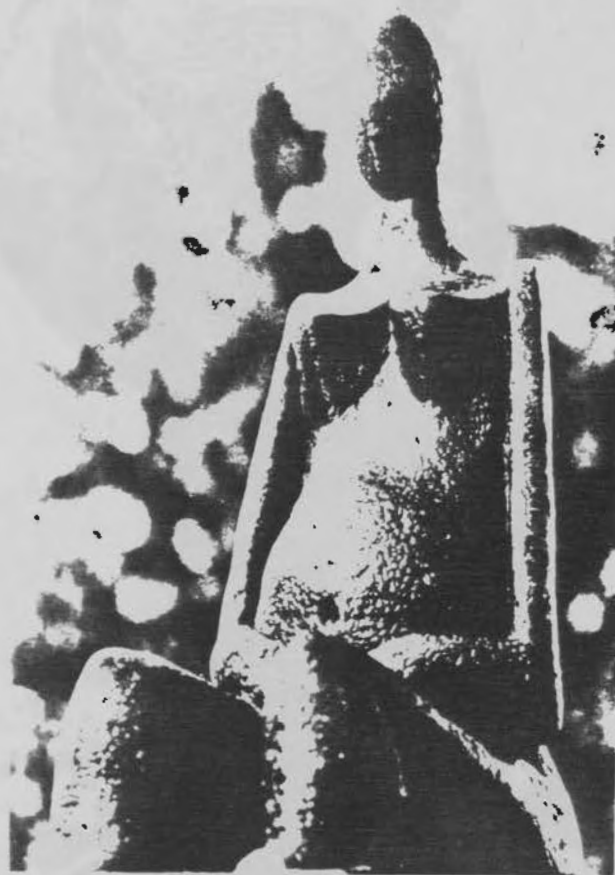

a)



b)



a)

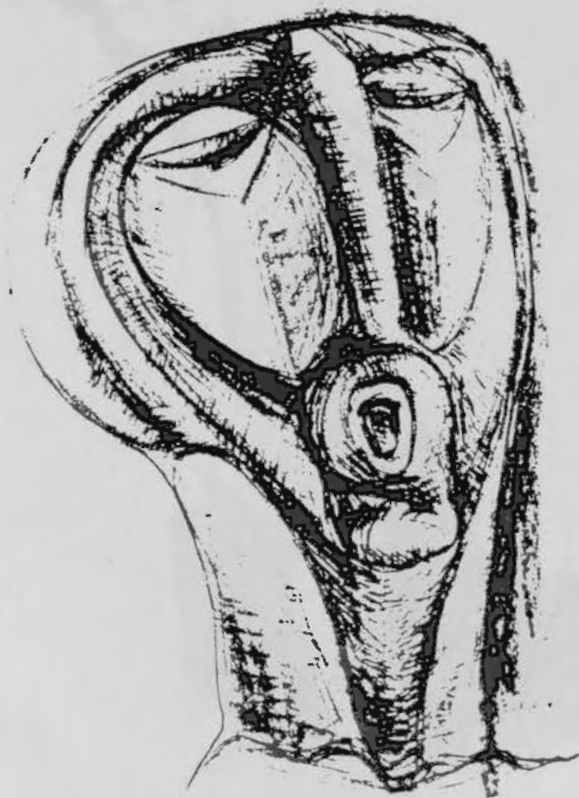

b)



a)



b)



a)



a)



b)



a)



b)



a)



b)

117.7



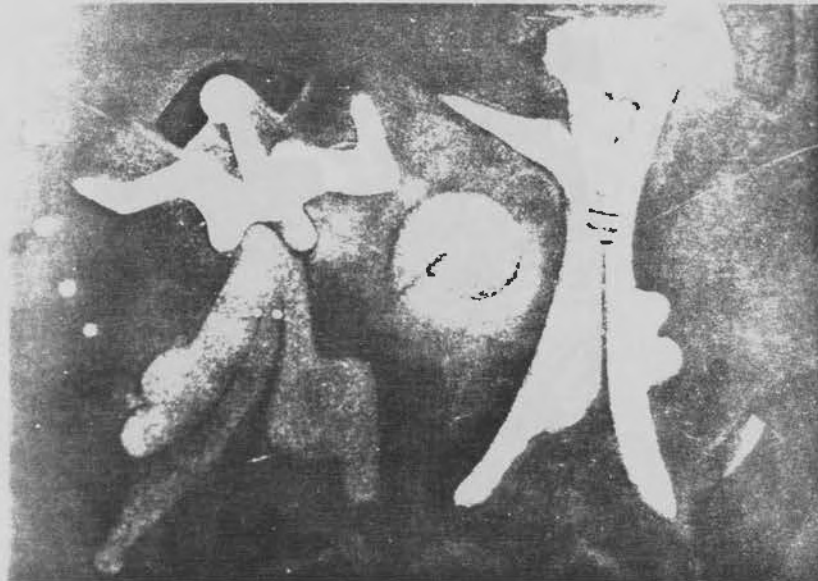

a)

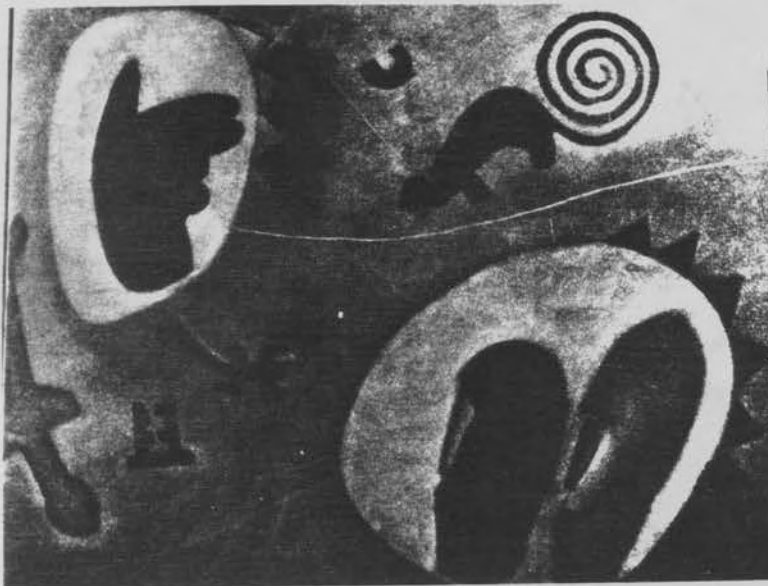

b)



a)



b)

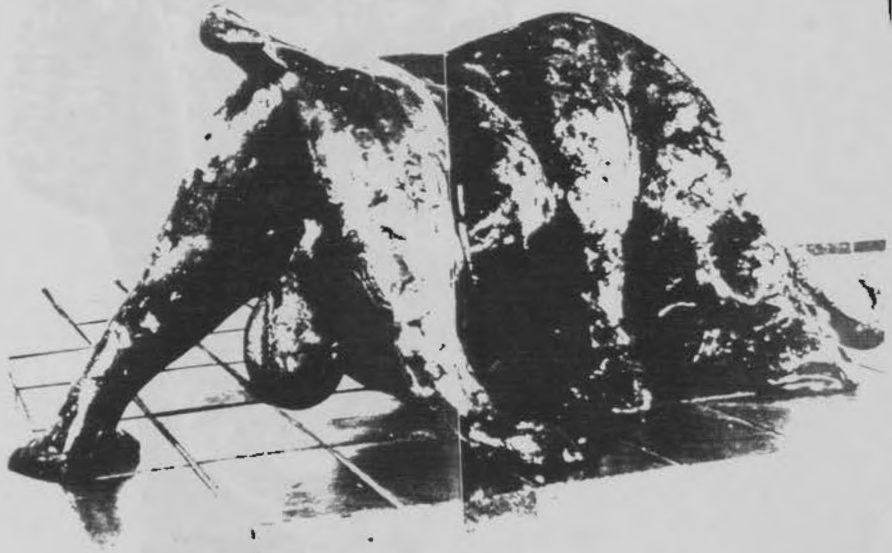

a)



b)



a)



b)



a)

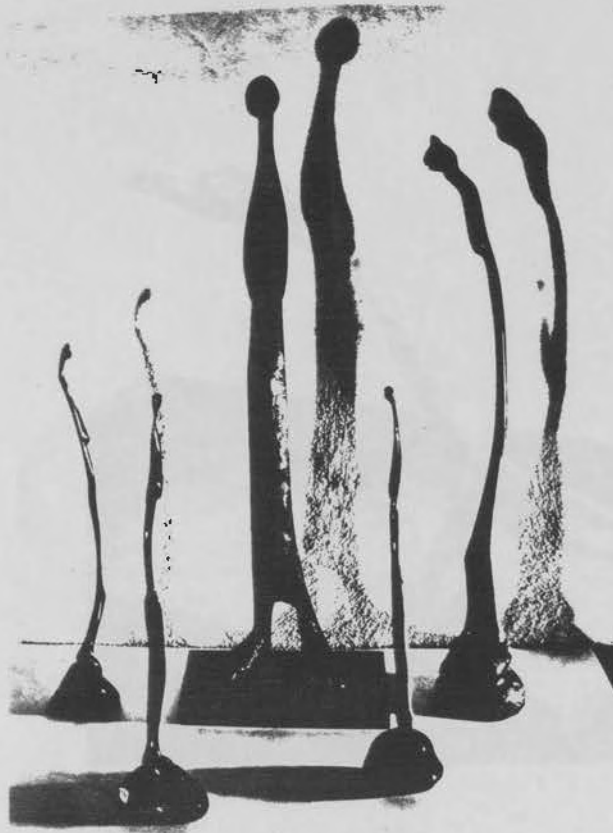

b)



a)



b)



a)



b)

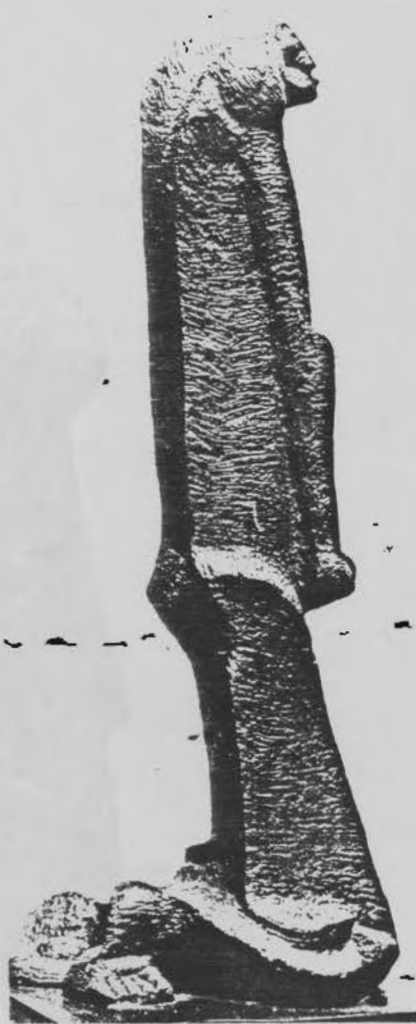

a)



b)



a)



b)

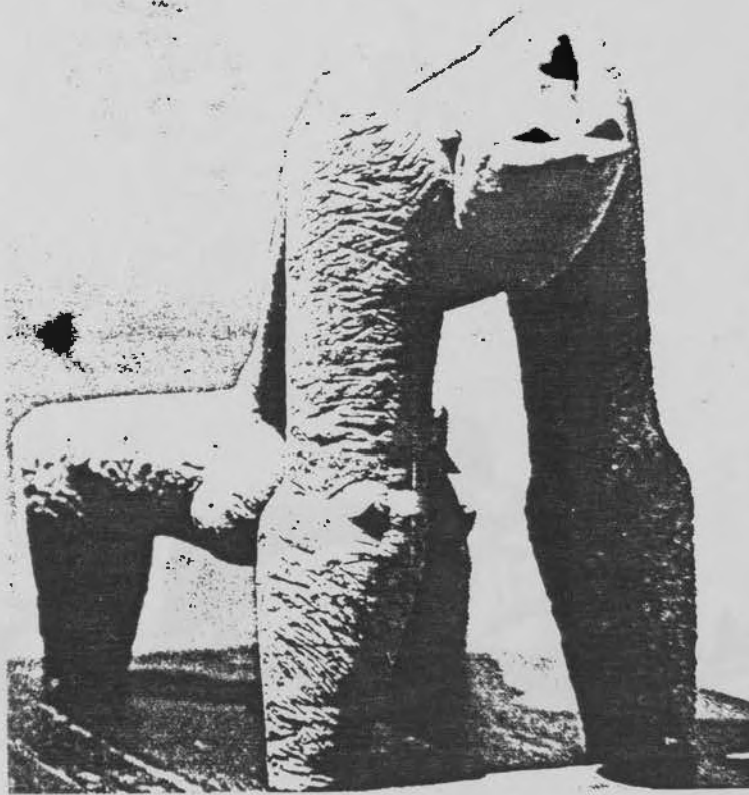

a)



b)



a)

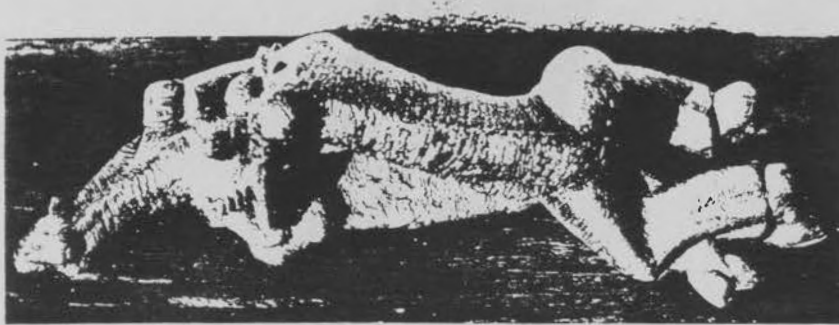



a)



a)



a)

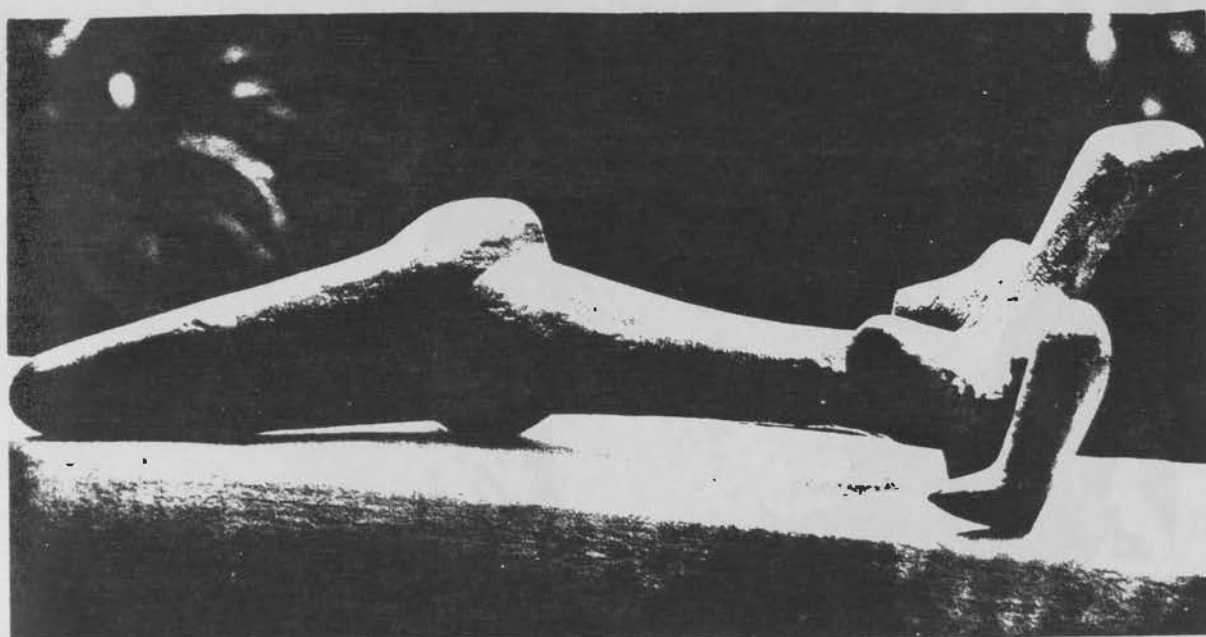

b)



a)



b)



a)



a)





a)



b)



a)



b)

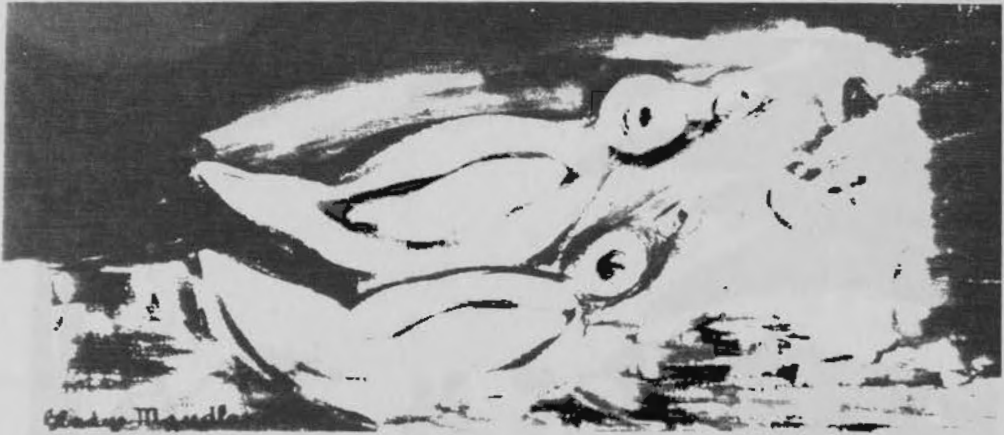

a)





a)



a)

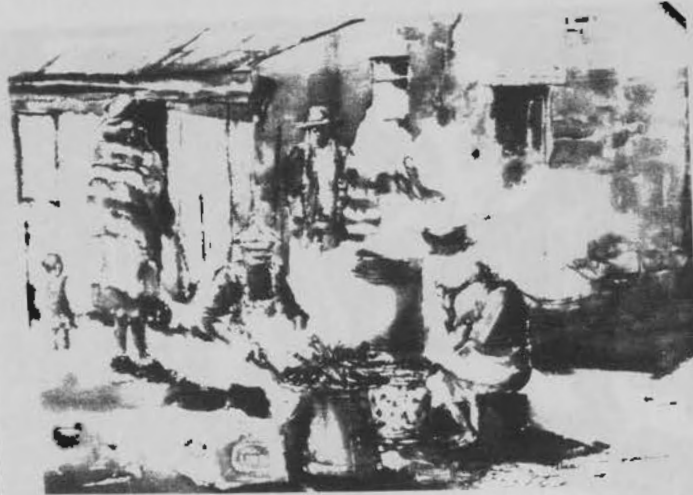

b)



a)

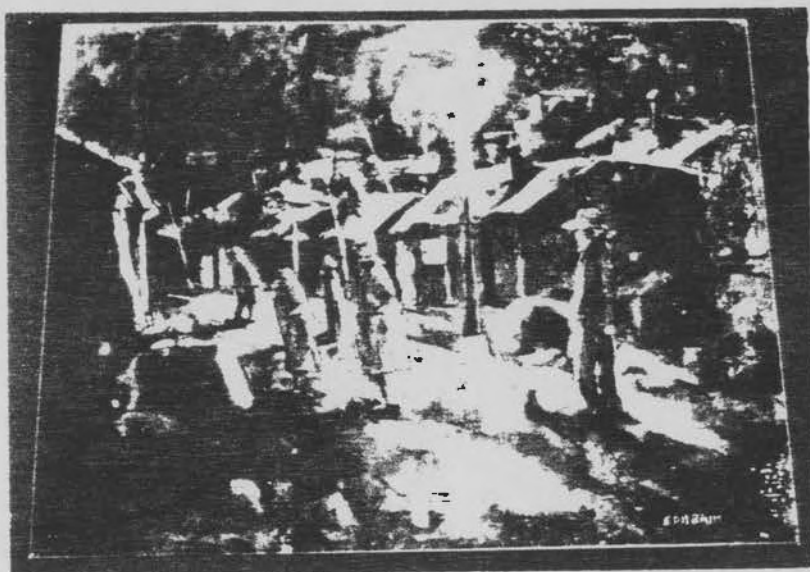

b)



a)

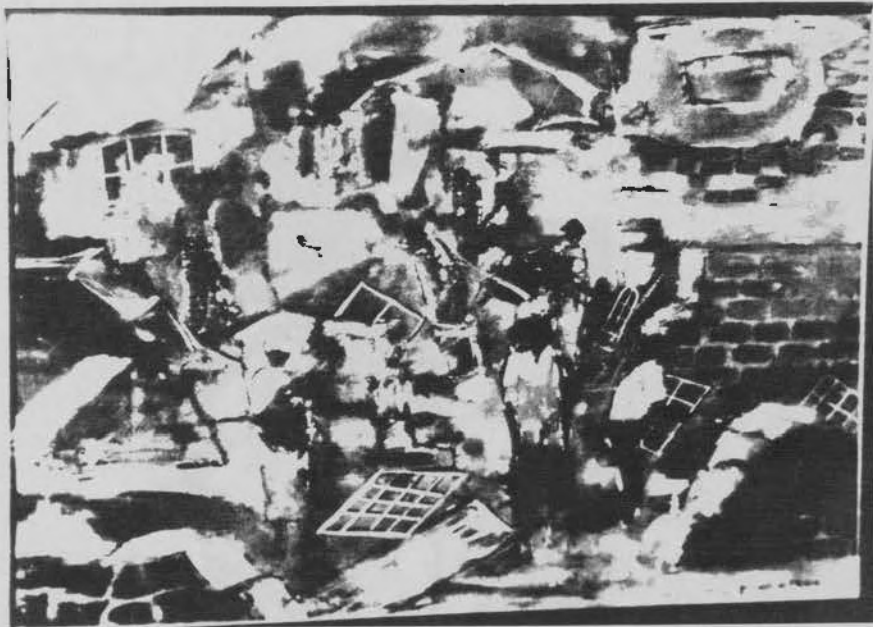

a)



b)



a)

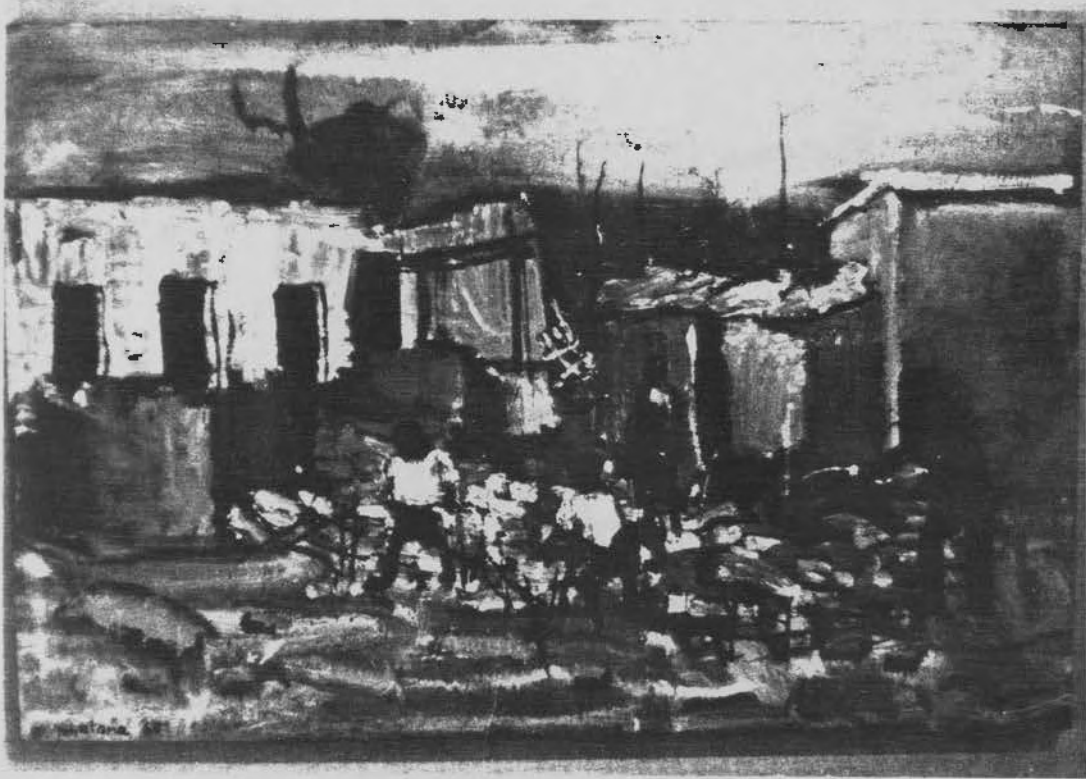

a)



b)

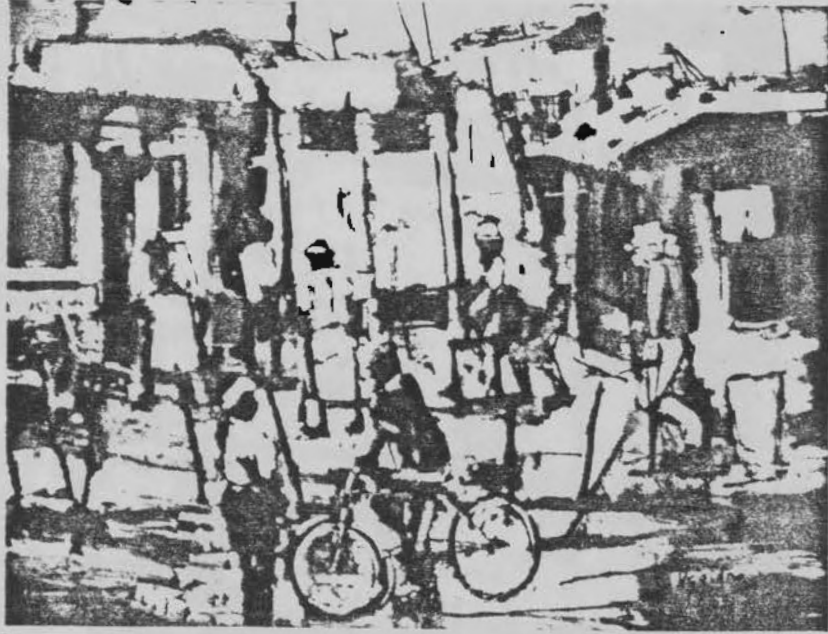

a)

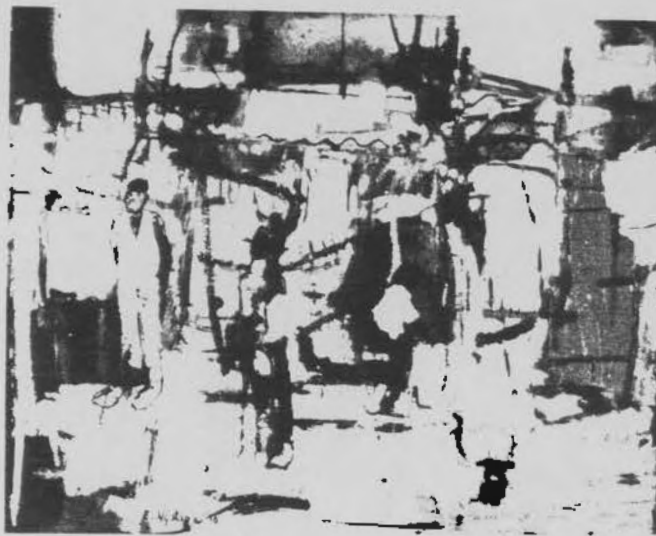

b)

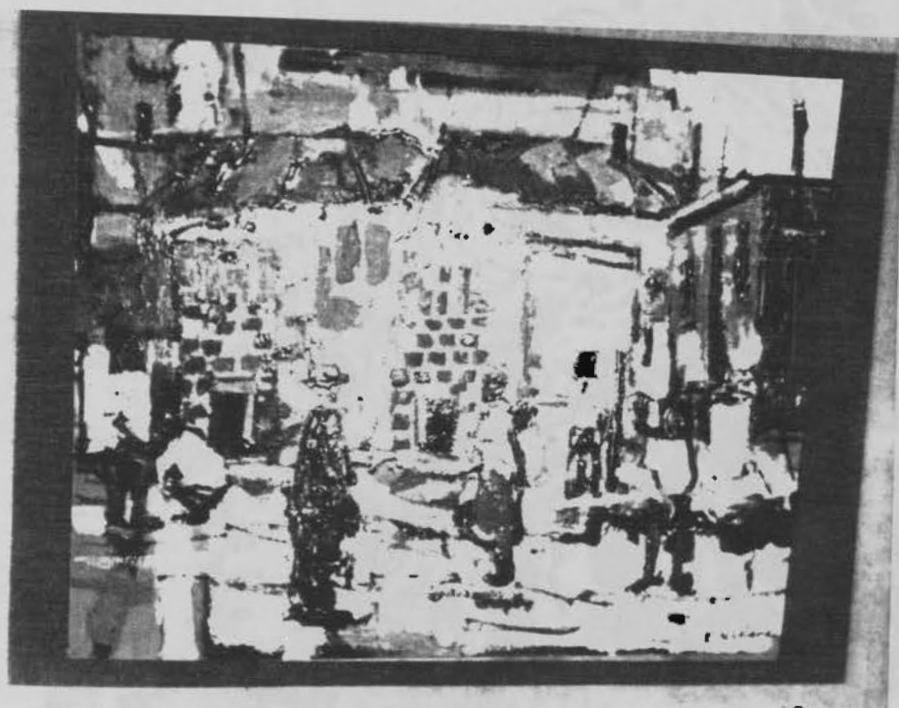

a)



a)



b)



LOUIS
BRACHLET

a)



b)



a)



b)



a)



b)



a)



a)



a)

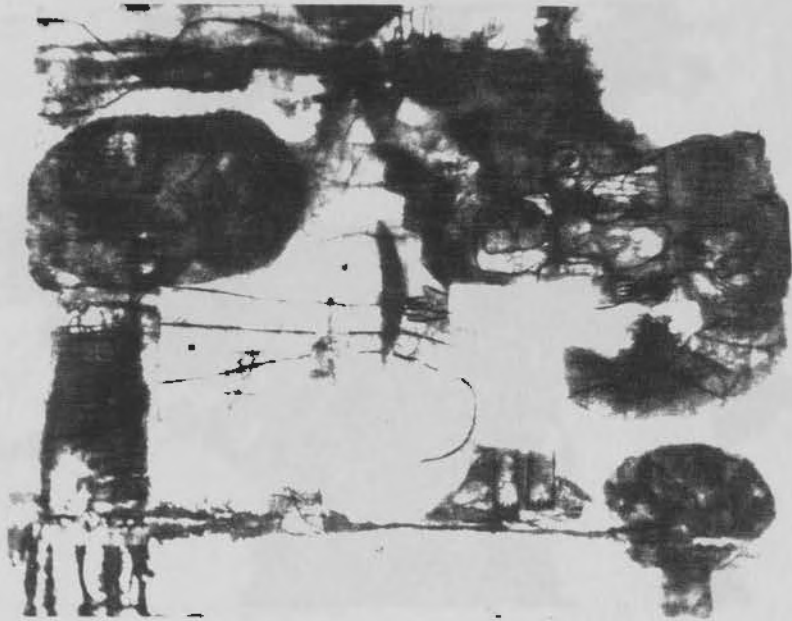

b)

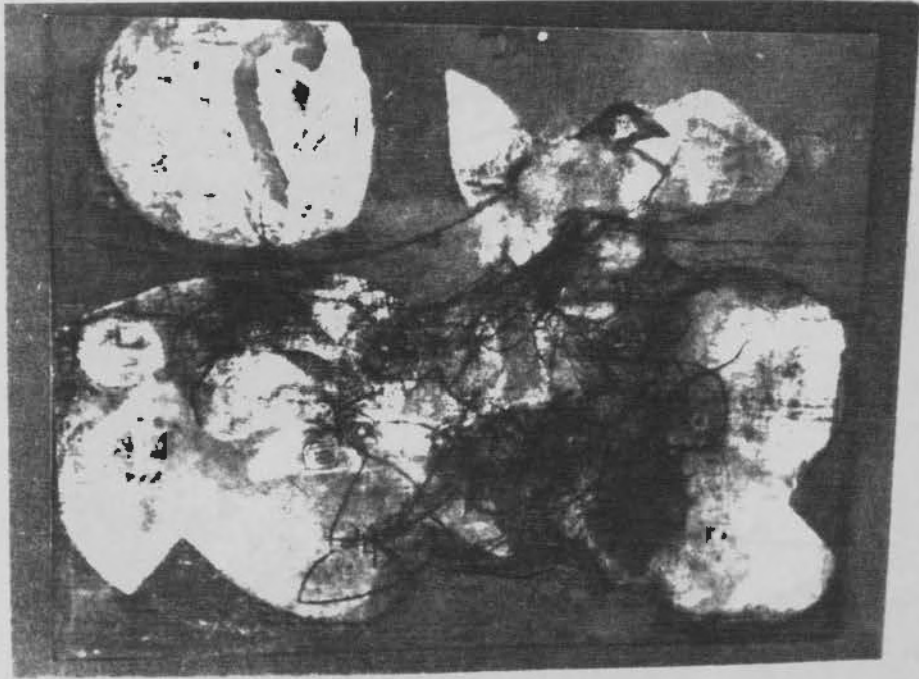

a)



b)

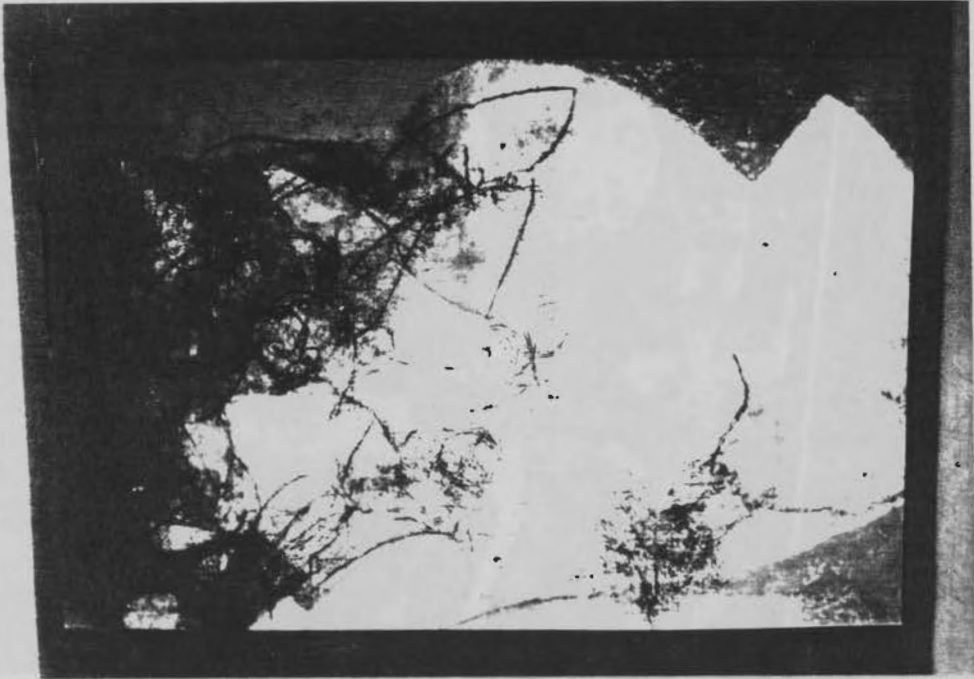

a)



b)

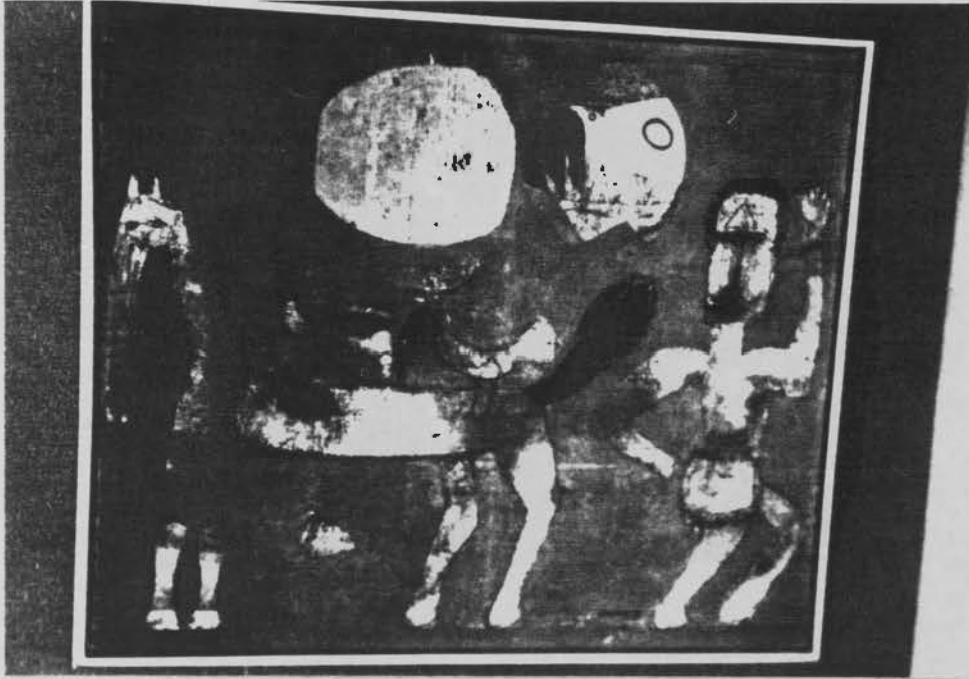

a)



a)



b)

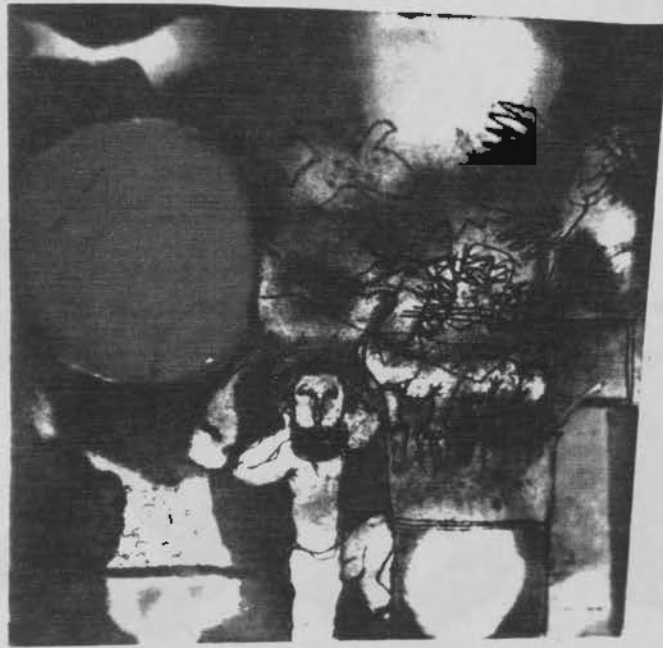

a)

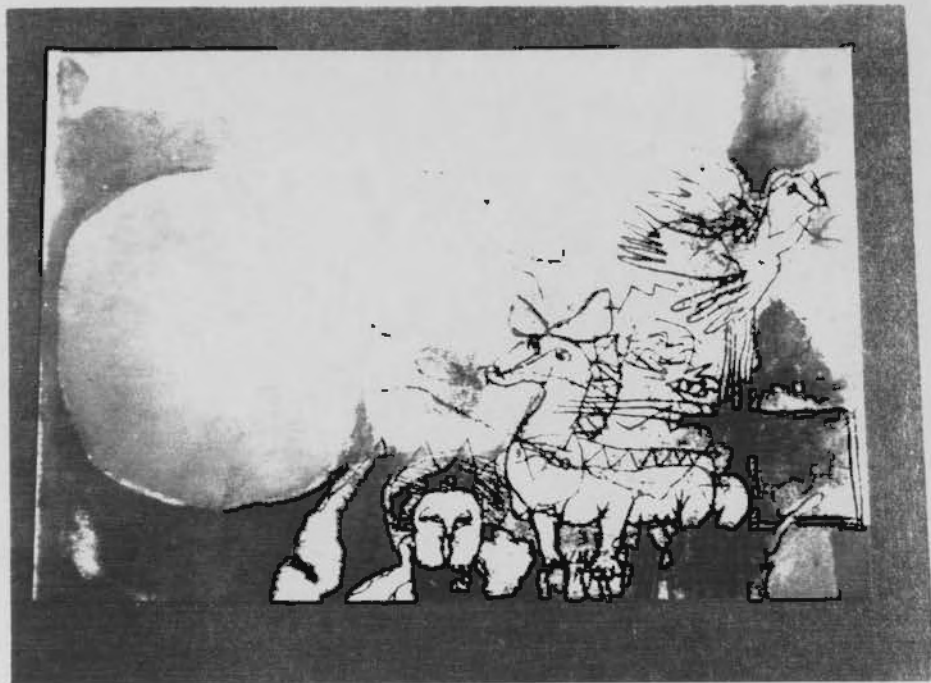

b)

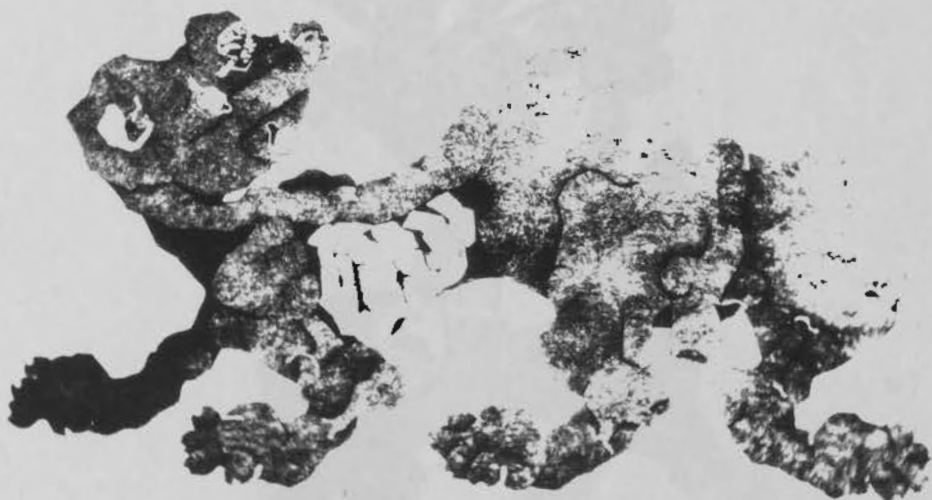

a)



a)



b)



a)



a)



b)



a)



b)



a)



a)



a)



a)

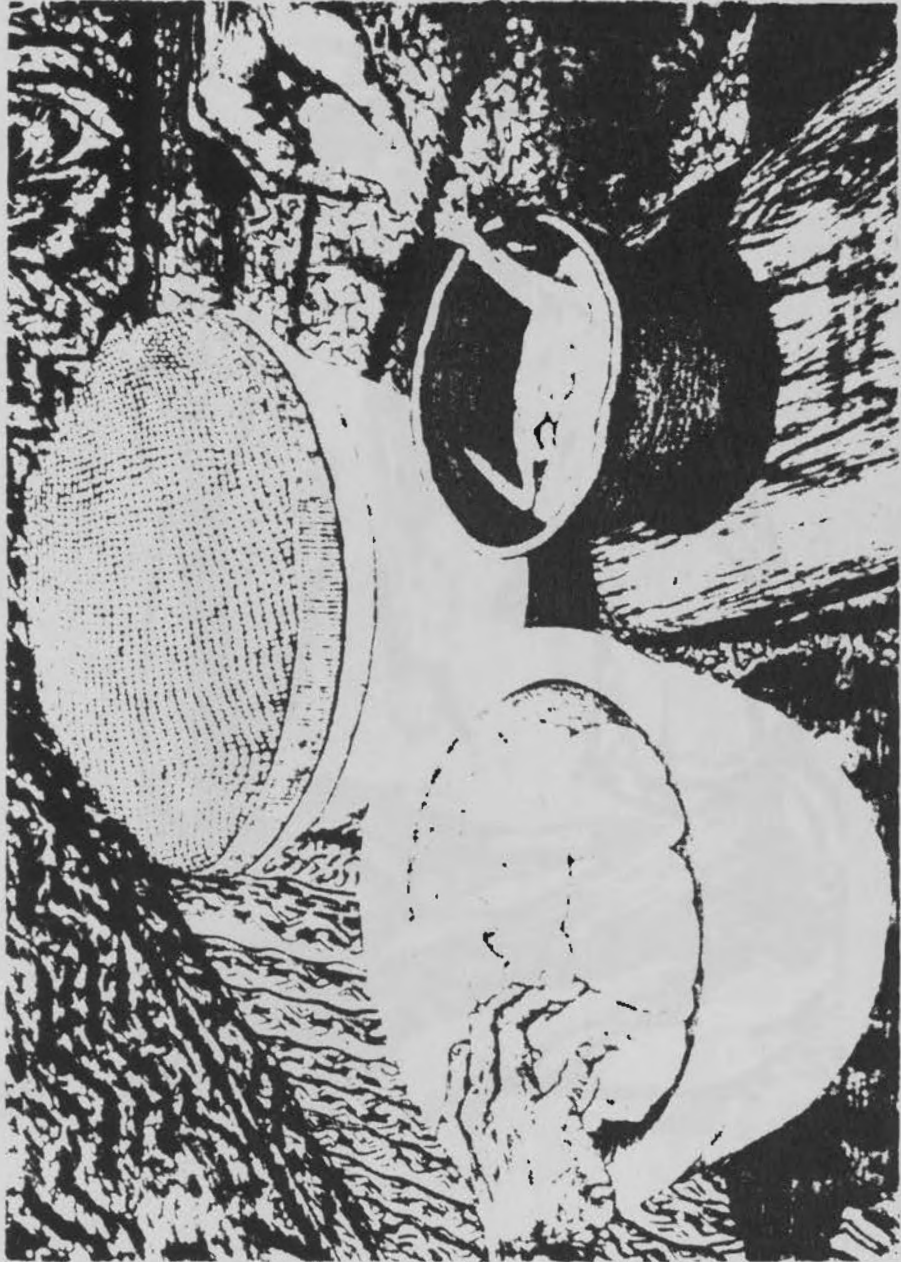

a)



a)

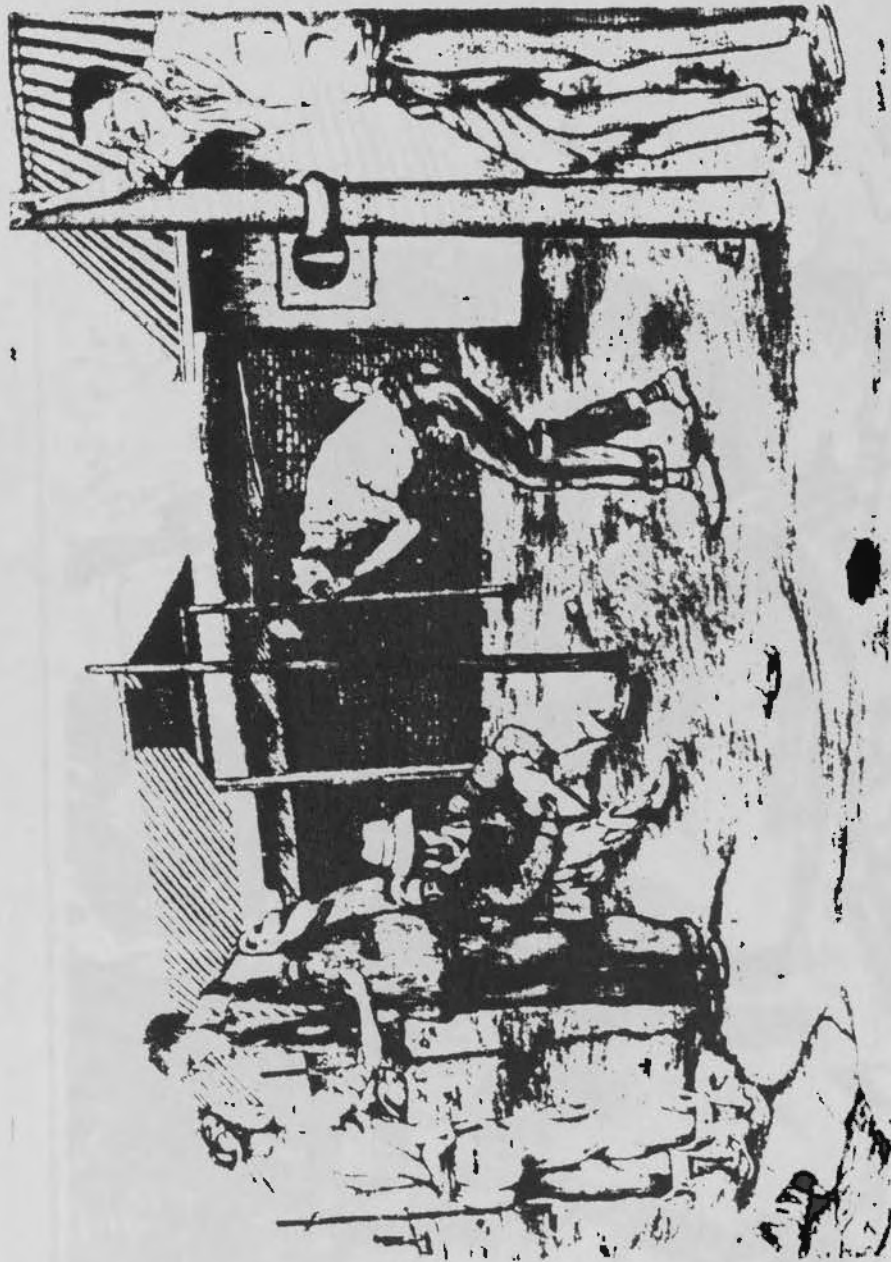

a)



a)



a)



b)



a)



b)

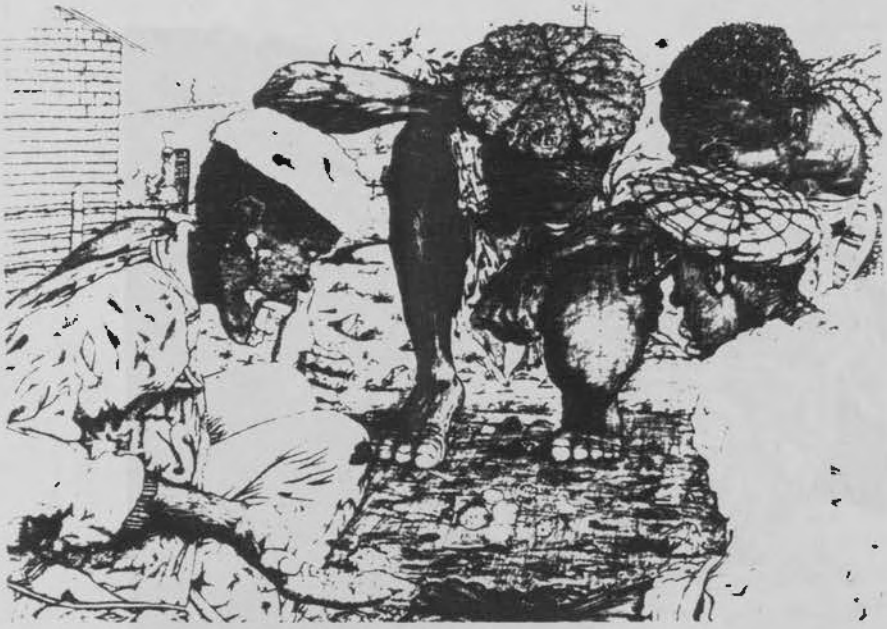

a)

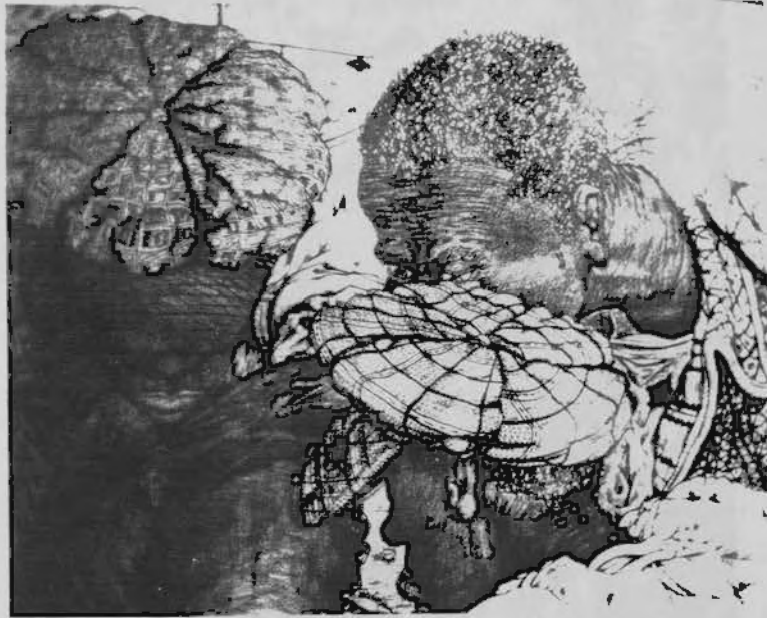

a)

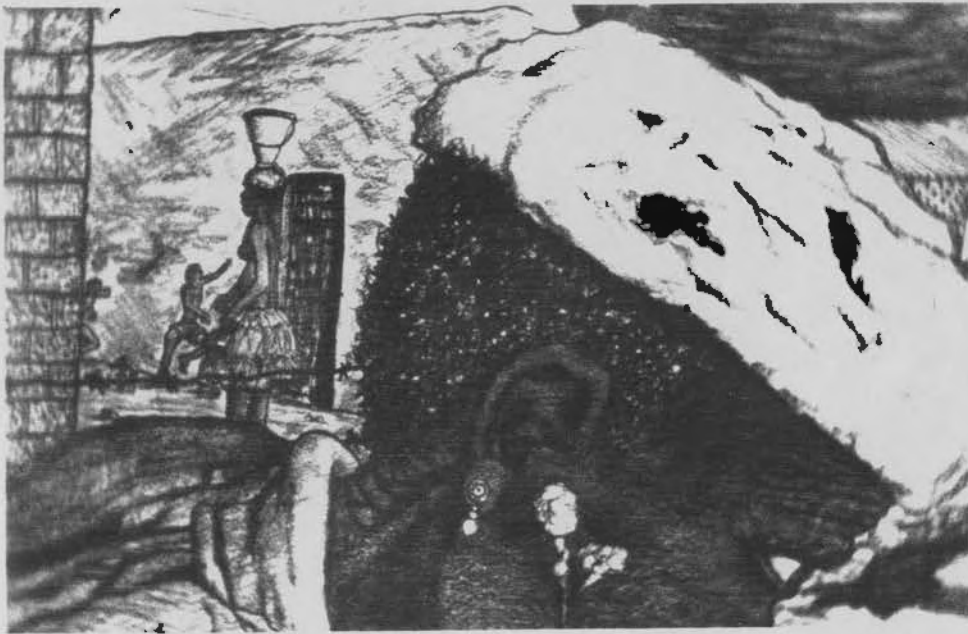

b)



a)



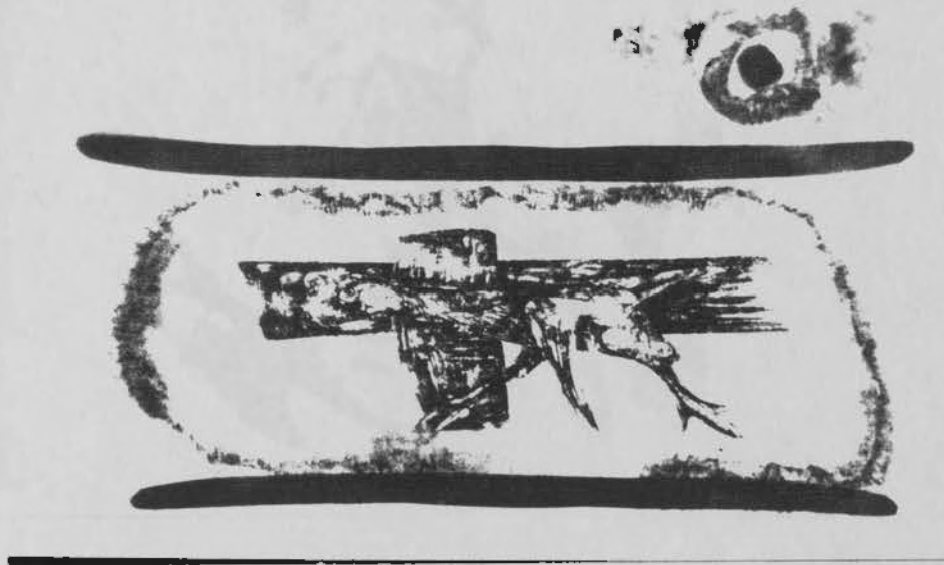

a)



a)



b)



a)



b)



a)



a)



b)



a)



b)



a)



b)



a)



b)



a)



b)

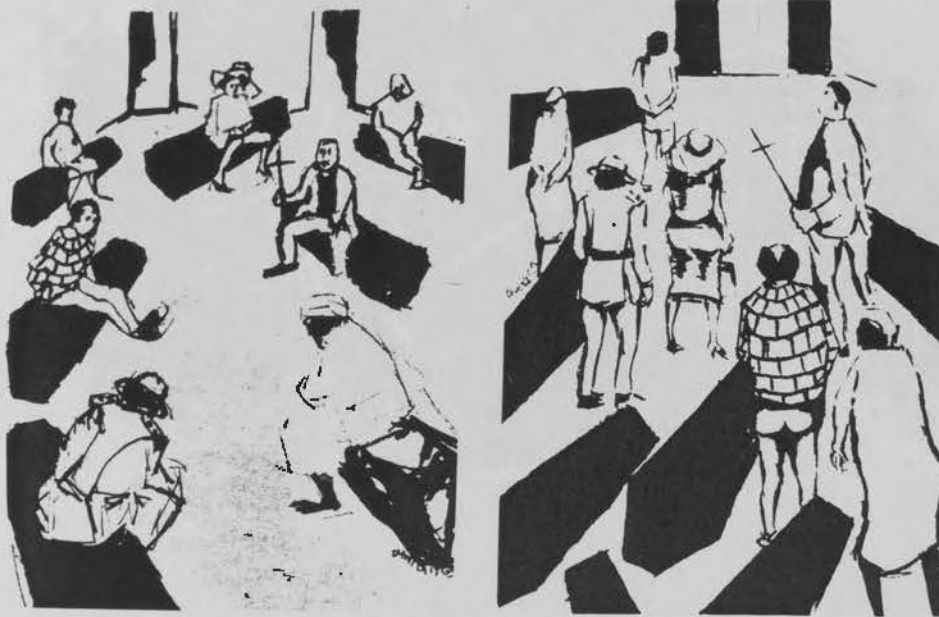

a)

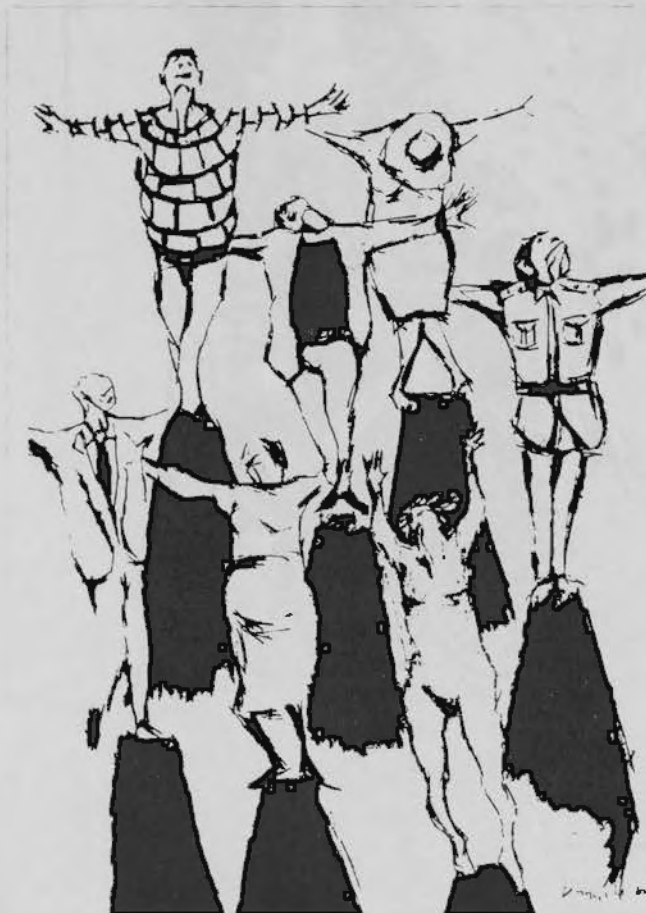

b)



a)



b)



a)



b)

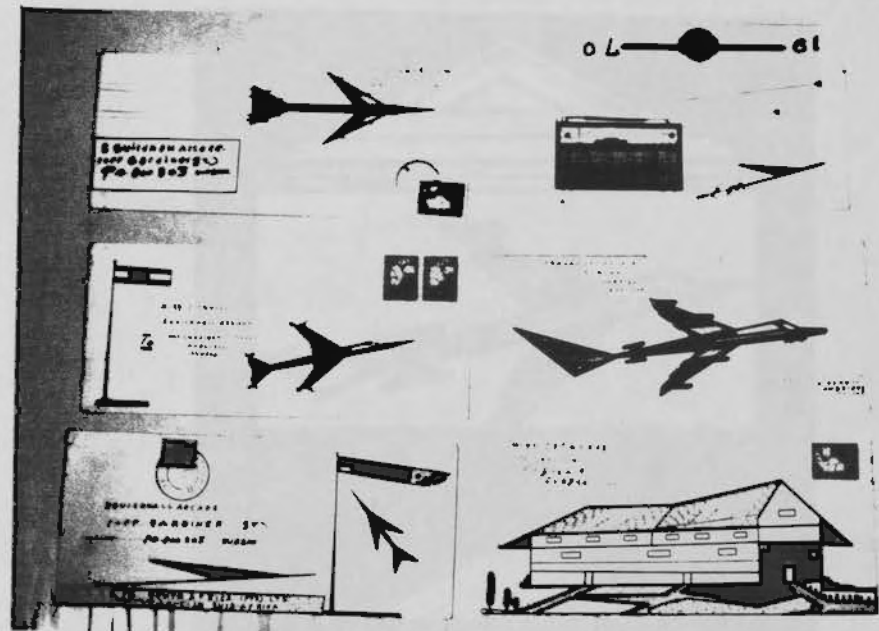

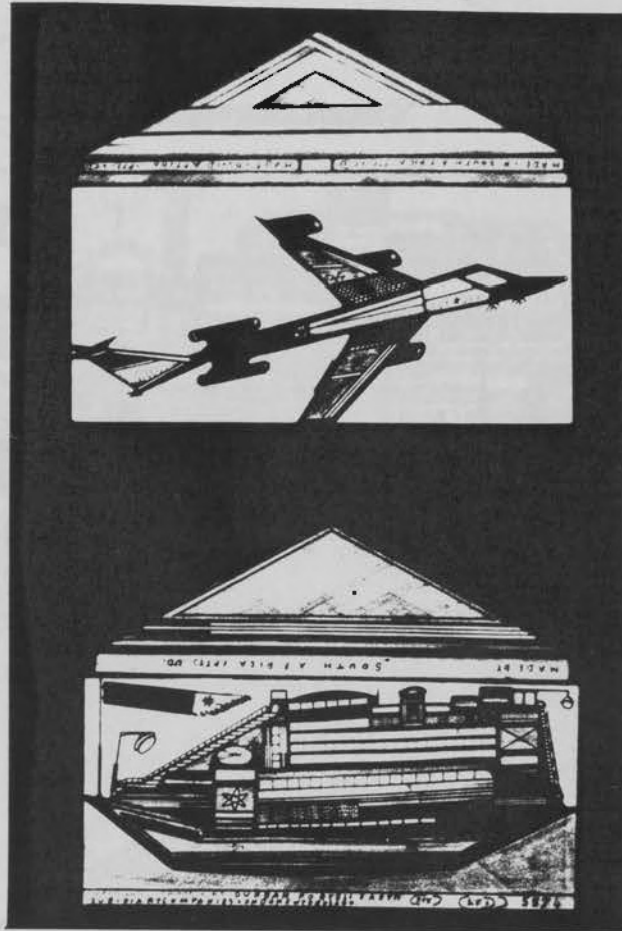

a)

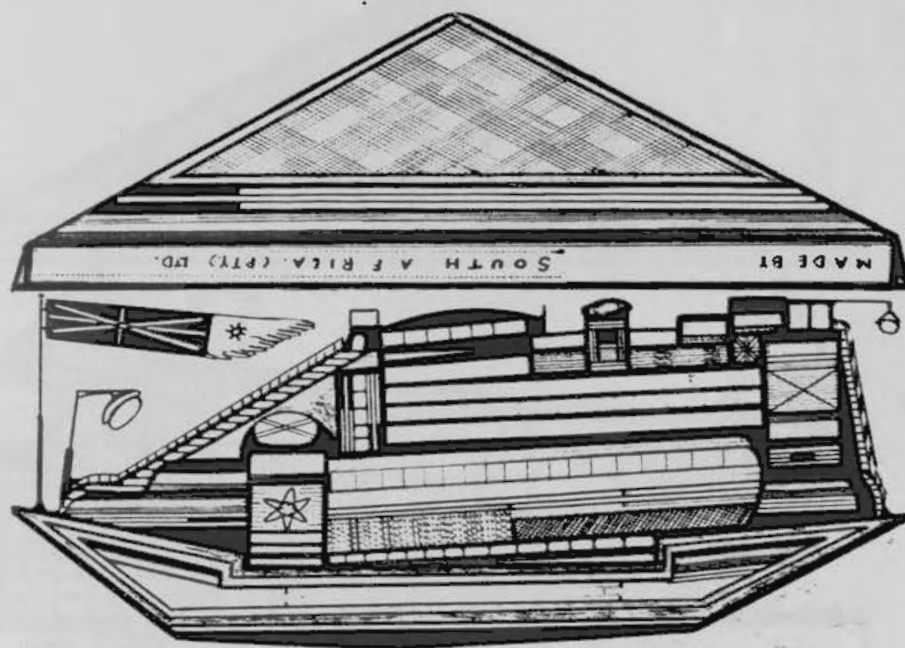
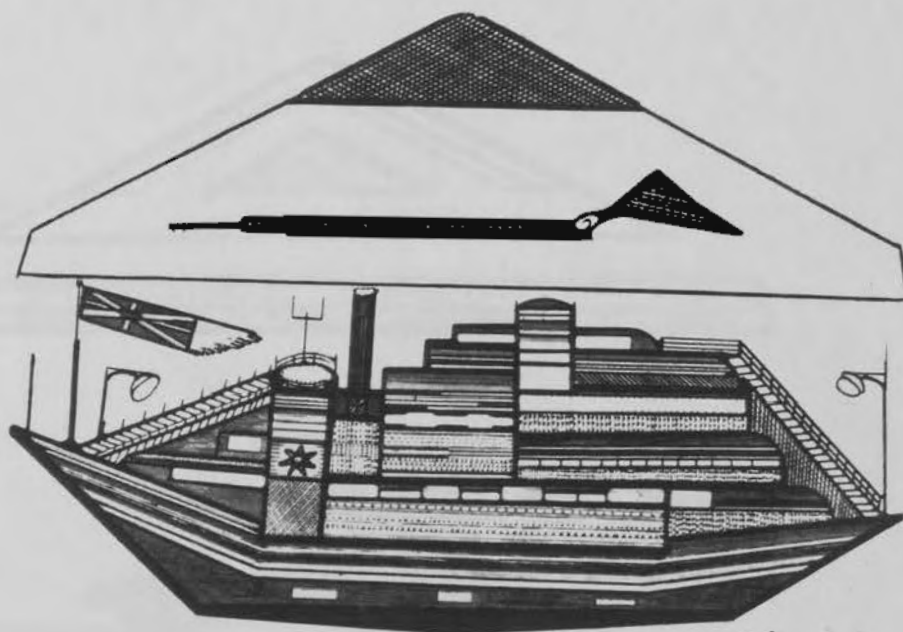

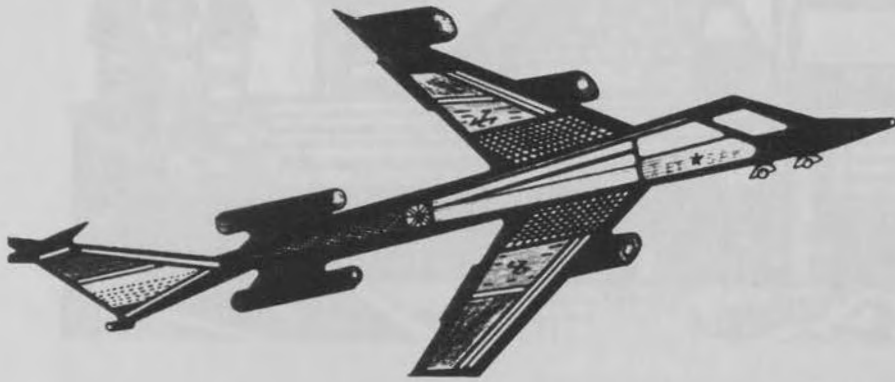

a)

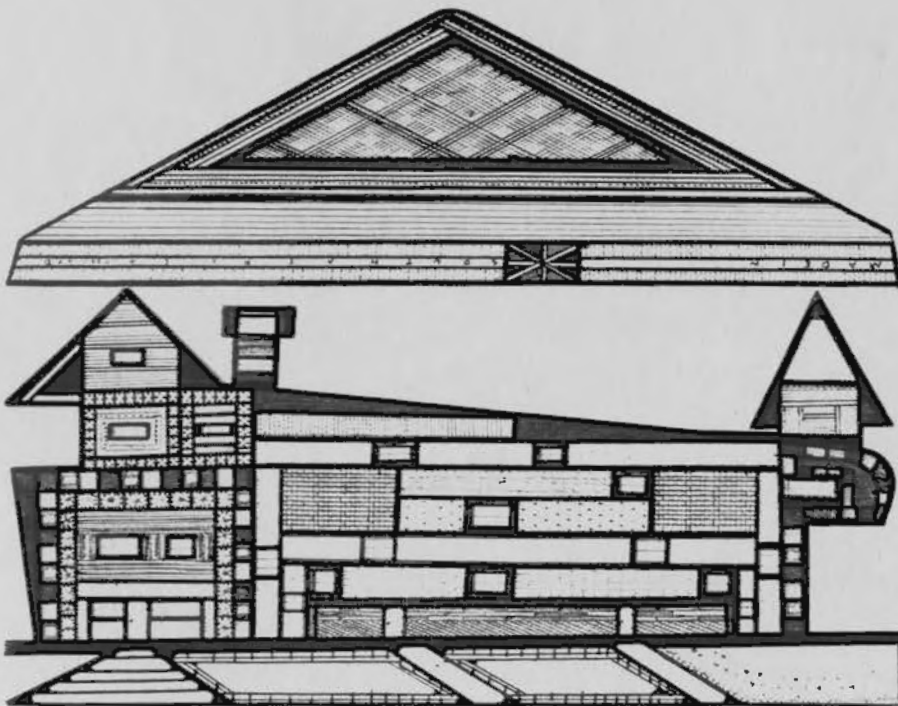

b)

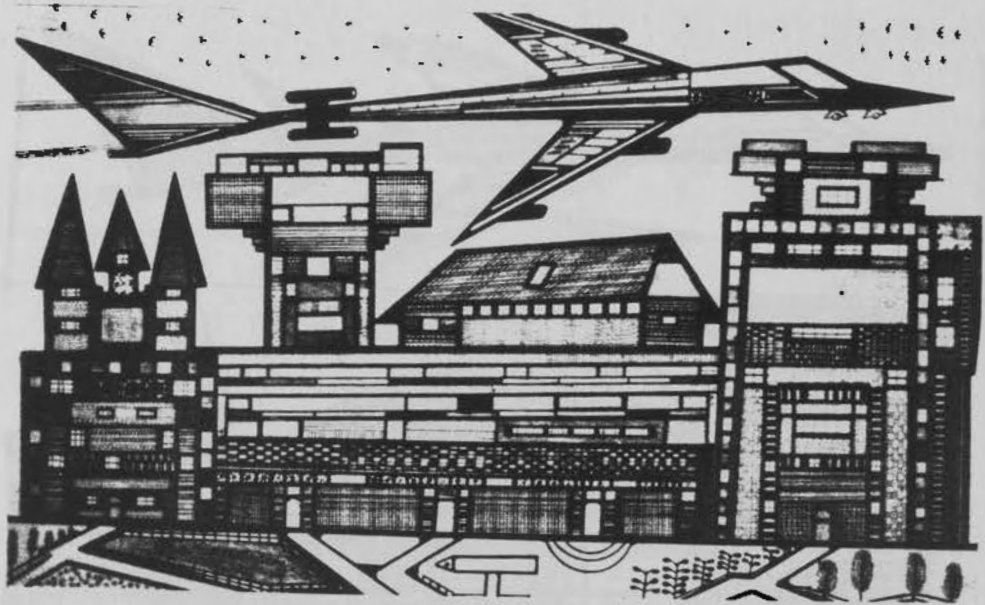

a)

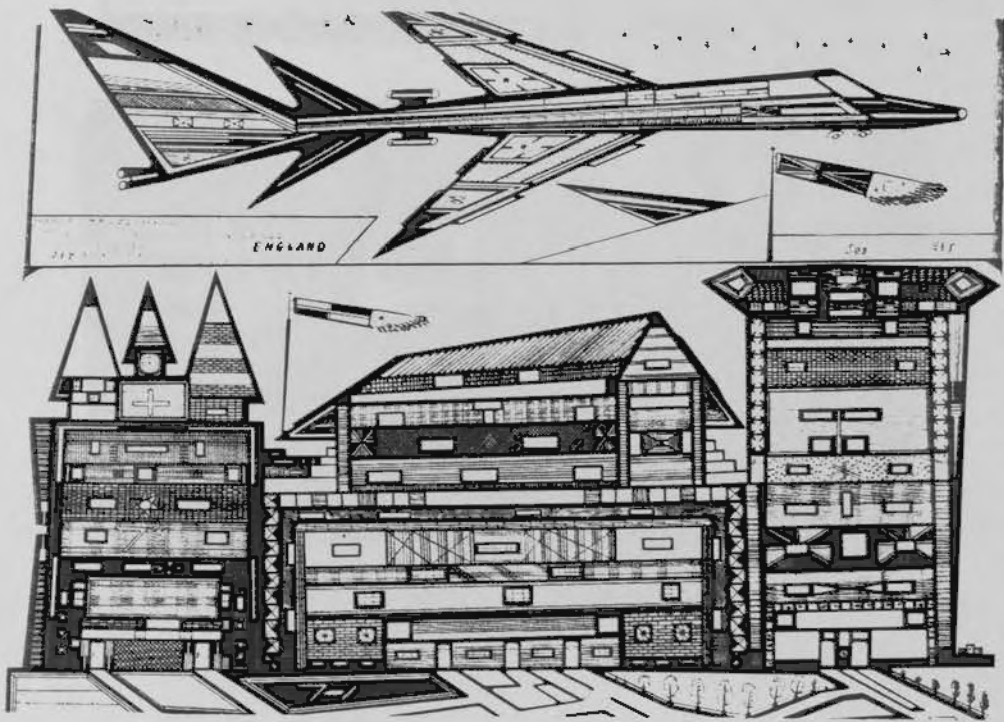

a)

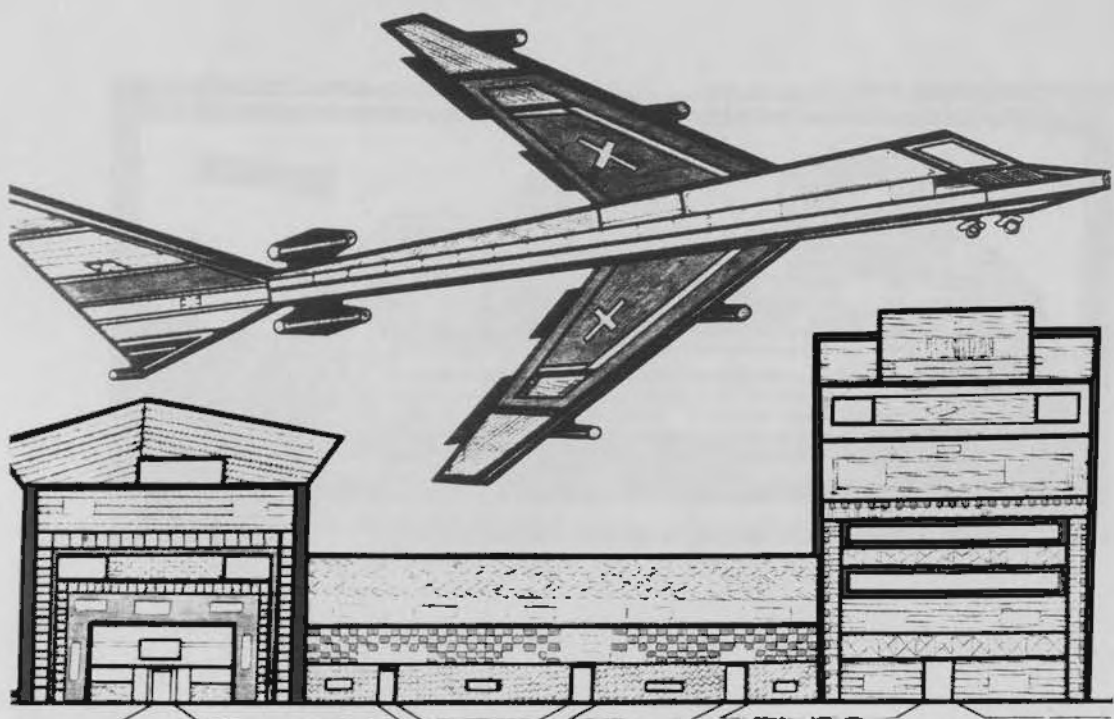

b)

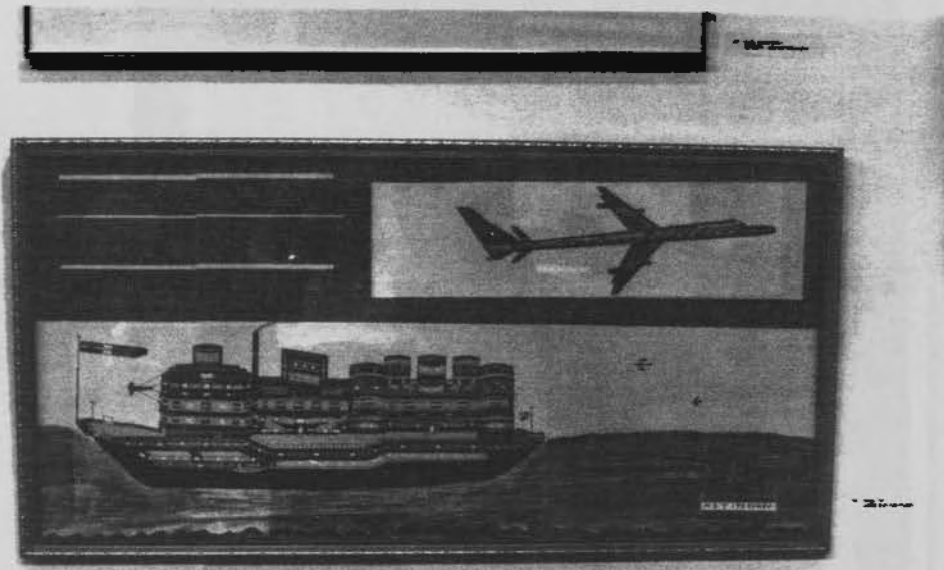

a)

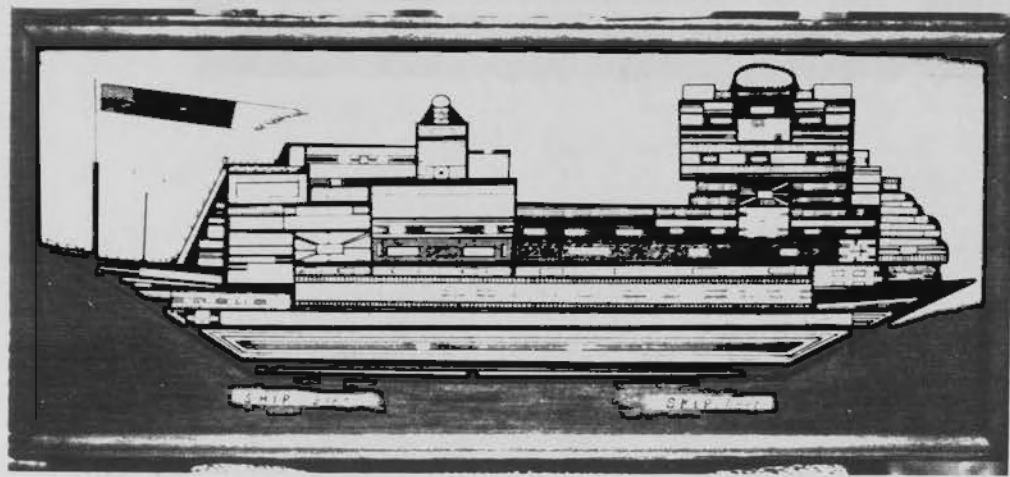

b)

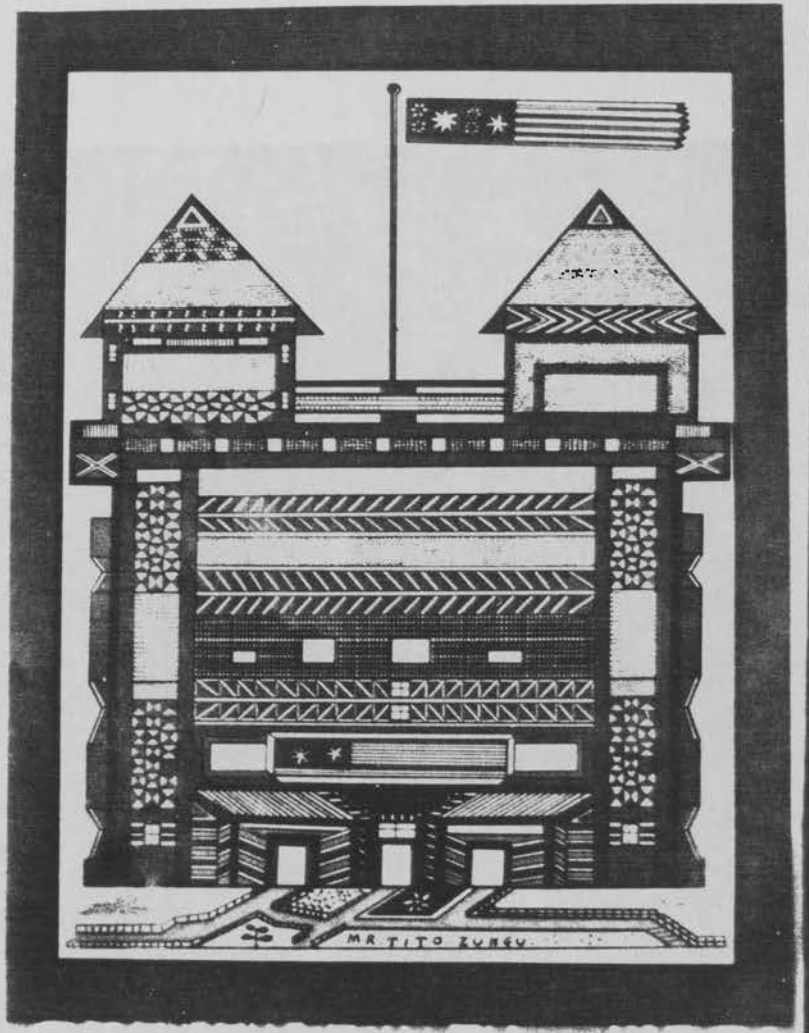

a)



a)



a)



b)



a)



b)

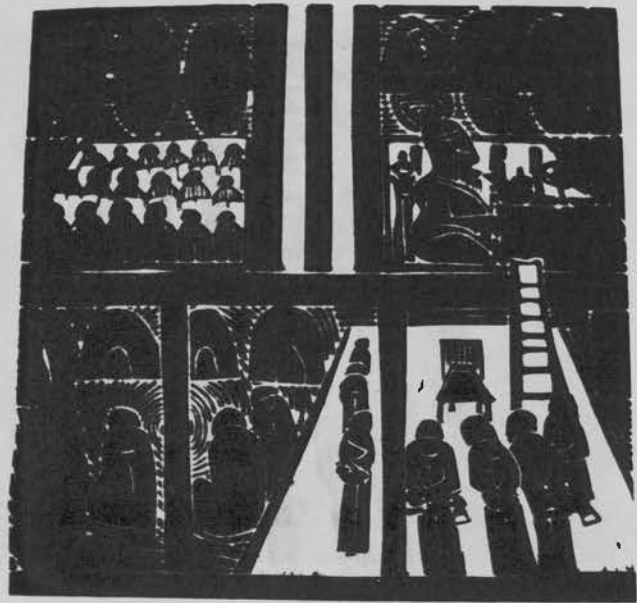

a)



b)

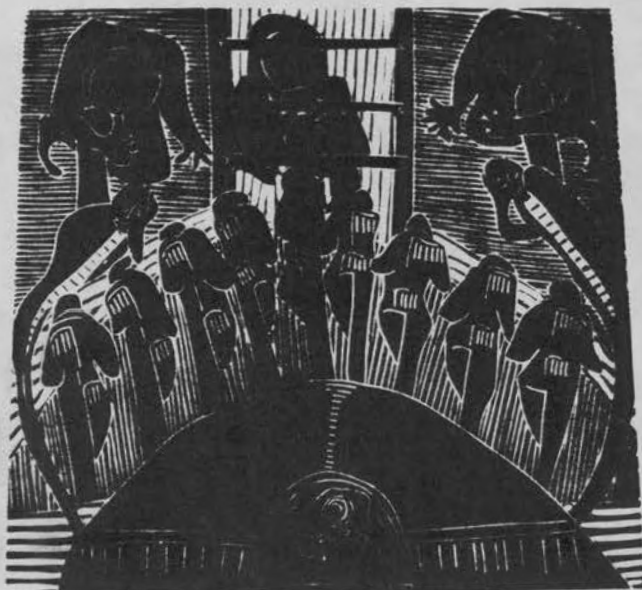

a)



b)



a)



b)

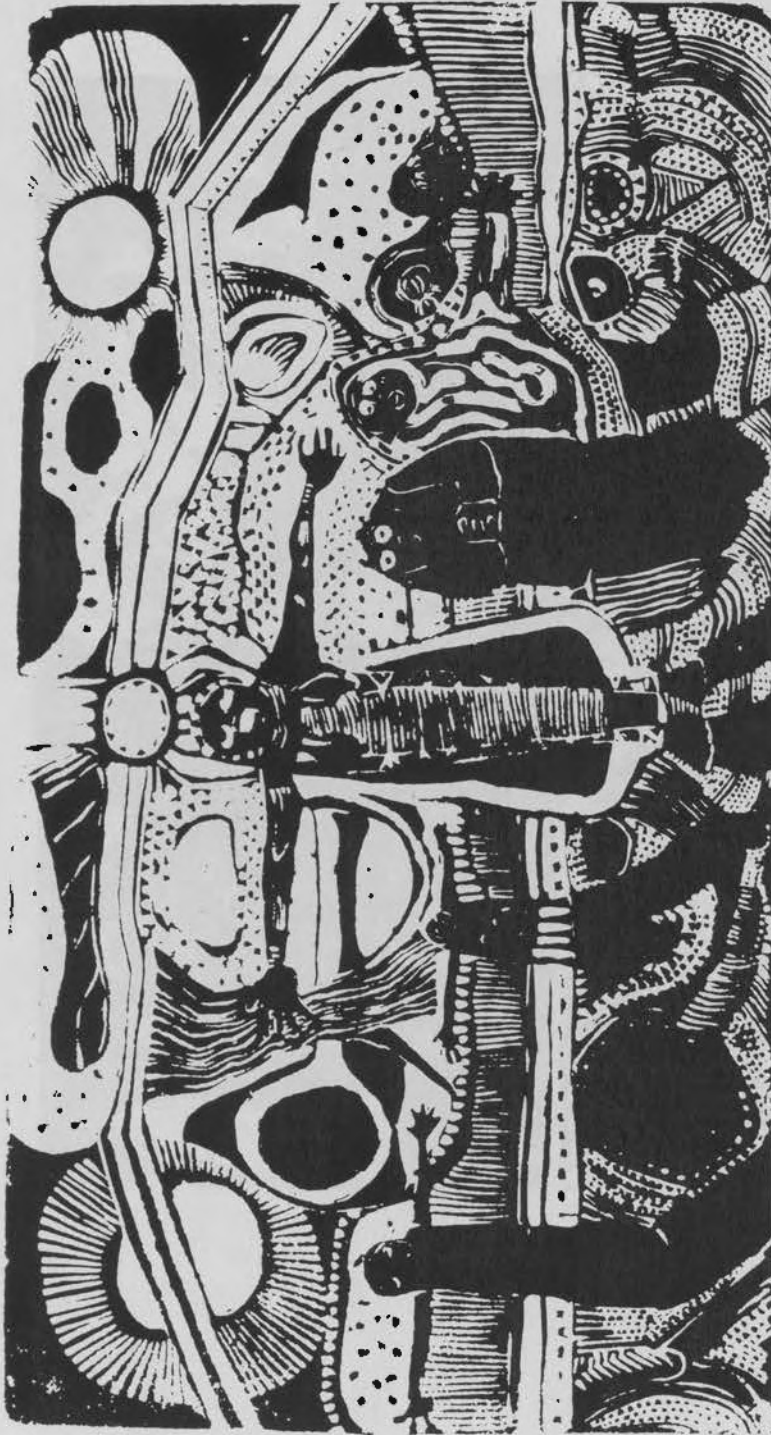

a)

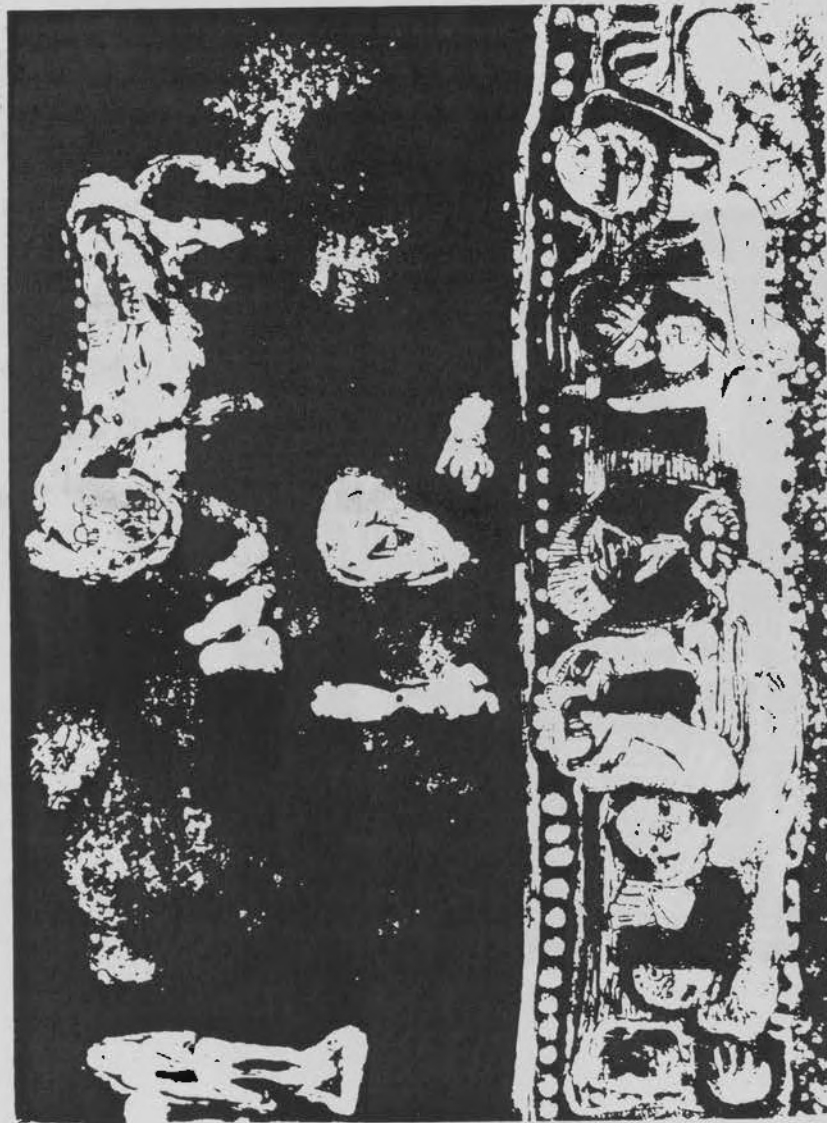

a)



a)



a)



b)



a)



a)

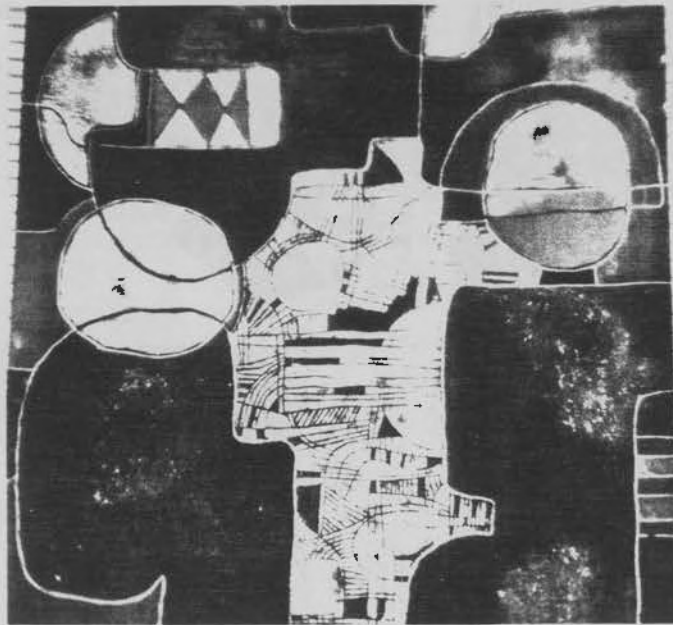

b)



a)

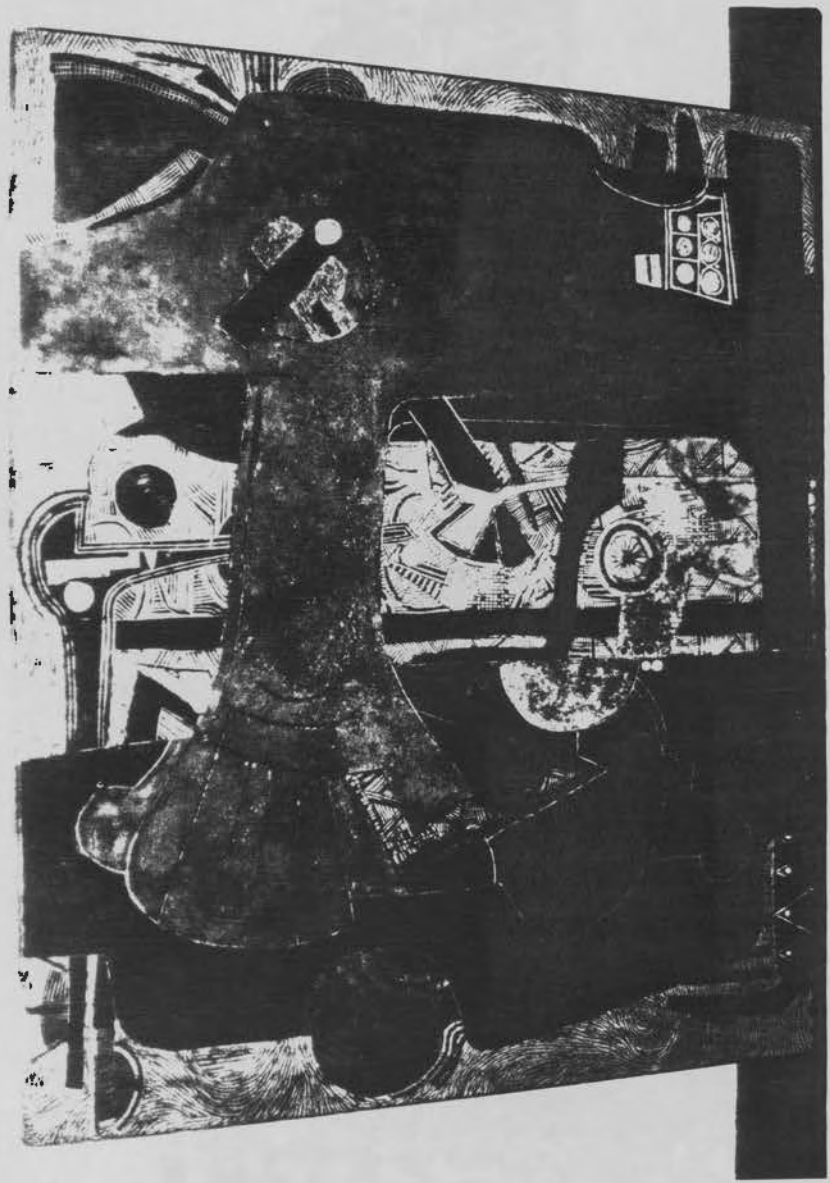

a)



a)



b)



a)



a)

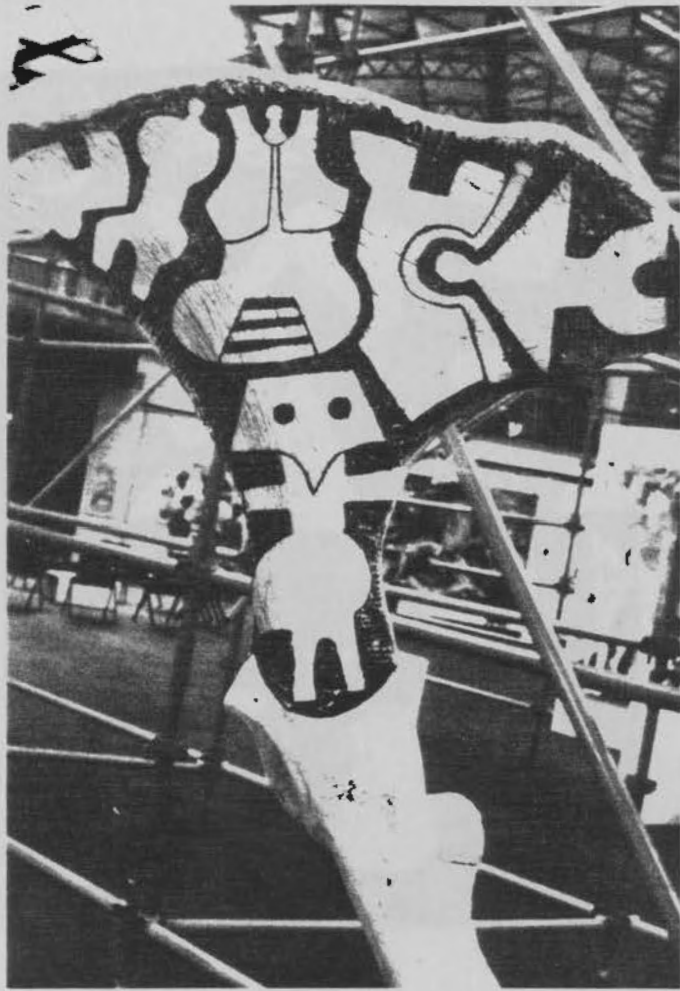

a)



b)



a)



b)

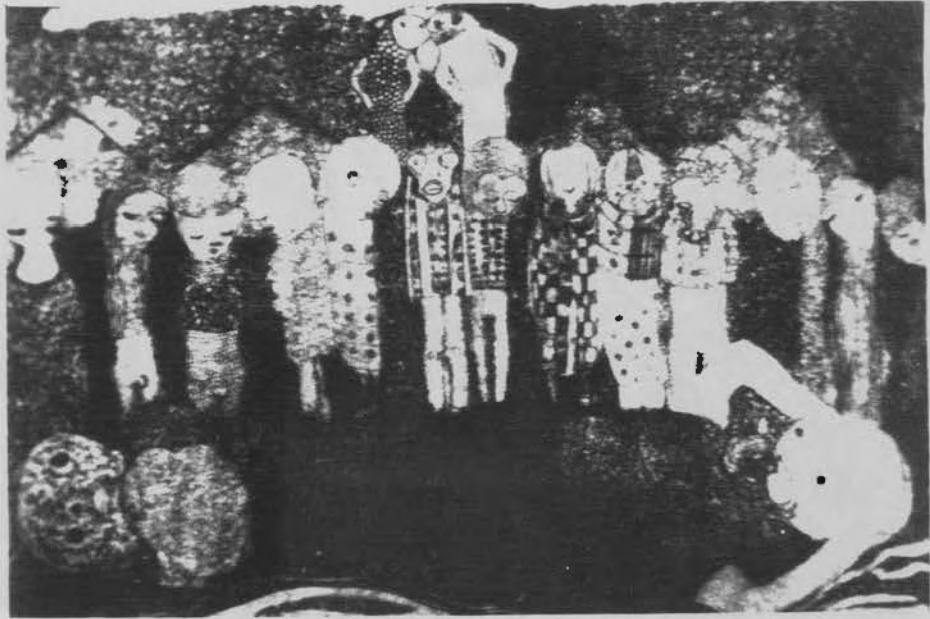

a)



b)

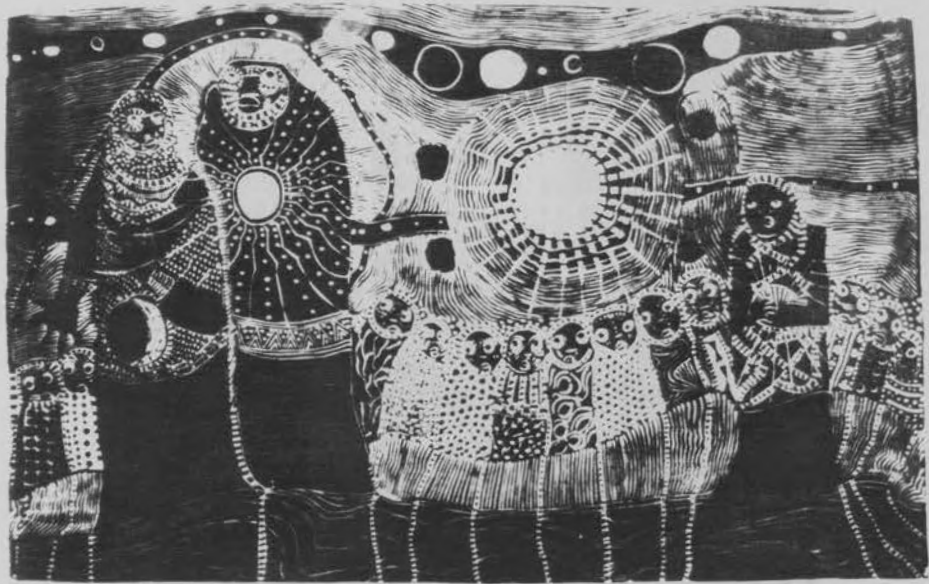

a)



b)



a)



b)



a)



a)



b)



a)

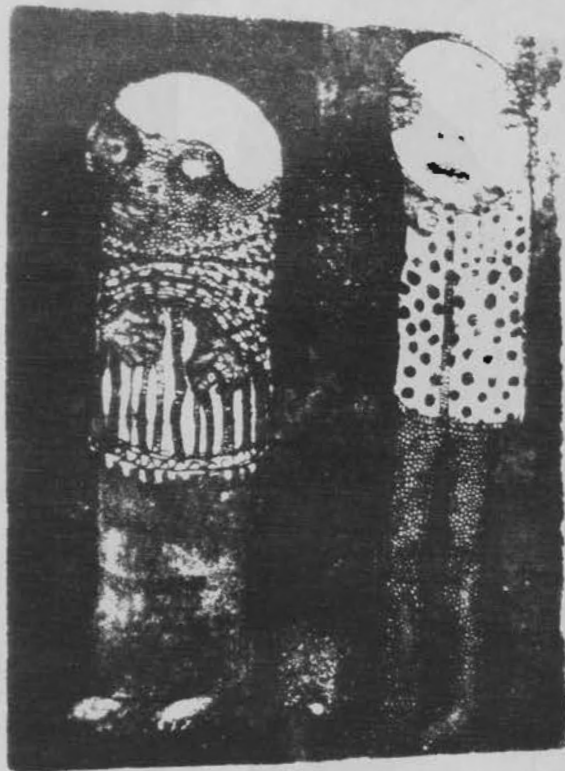

a)



a)

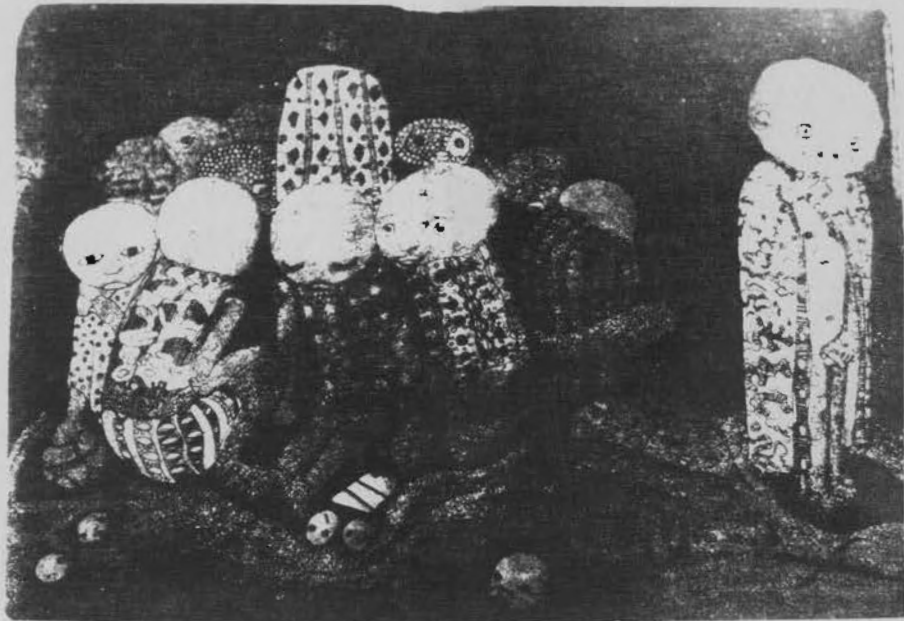

a)



b)



a)

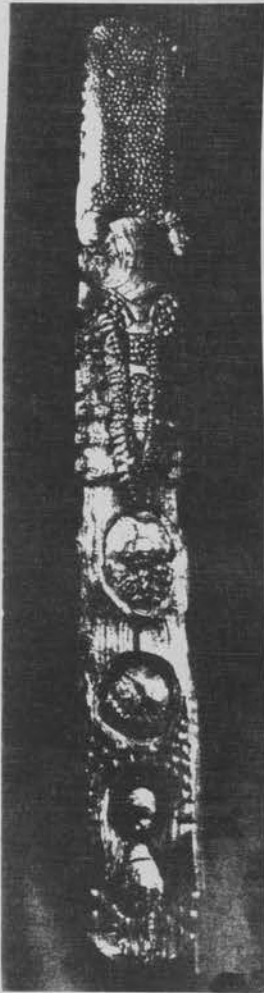

a)

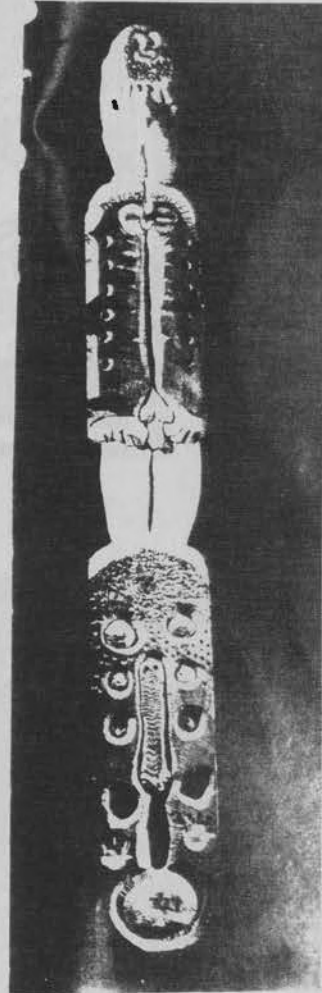

b)



a)

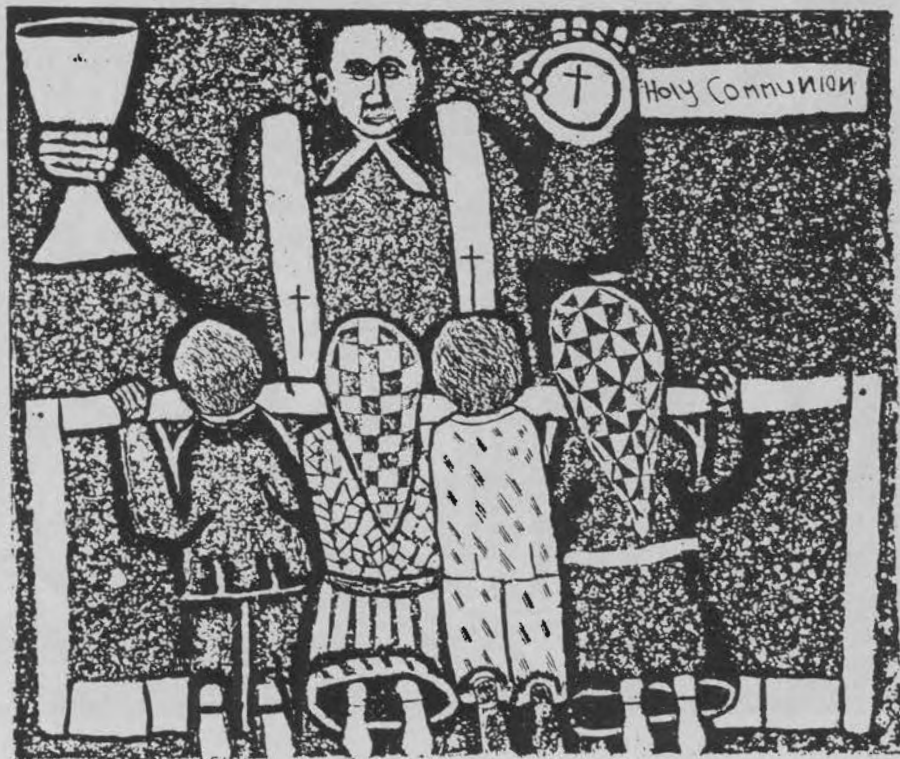

b)



The Battle of Rorke's Drift about 1879 between Zulus and British. Stated the Battle of Rorke's Drift.
Ovansilisa no Ma 7/11/1879

a)



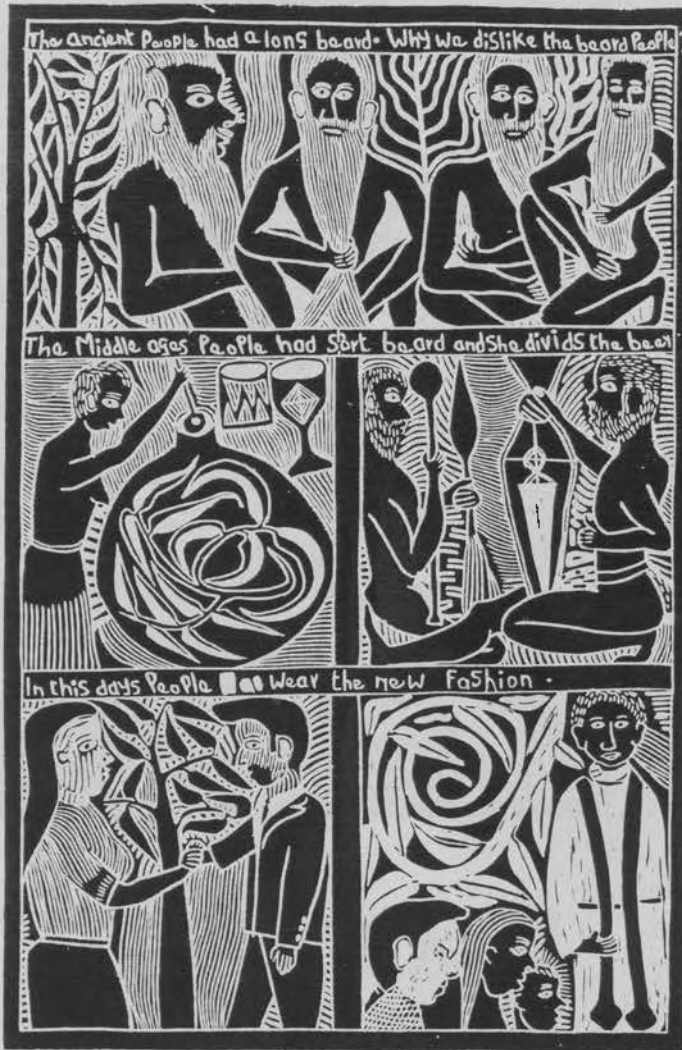

a)



b)



PLATE 4.117

a)



b)



PLATE 4.117

a)



b)



a)

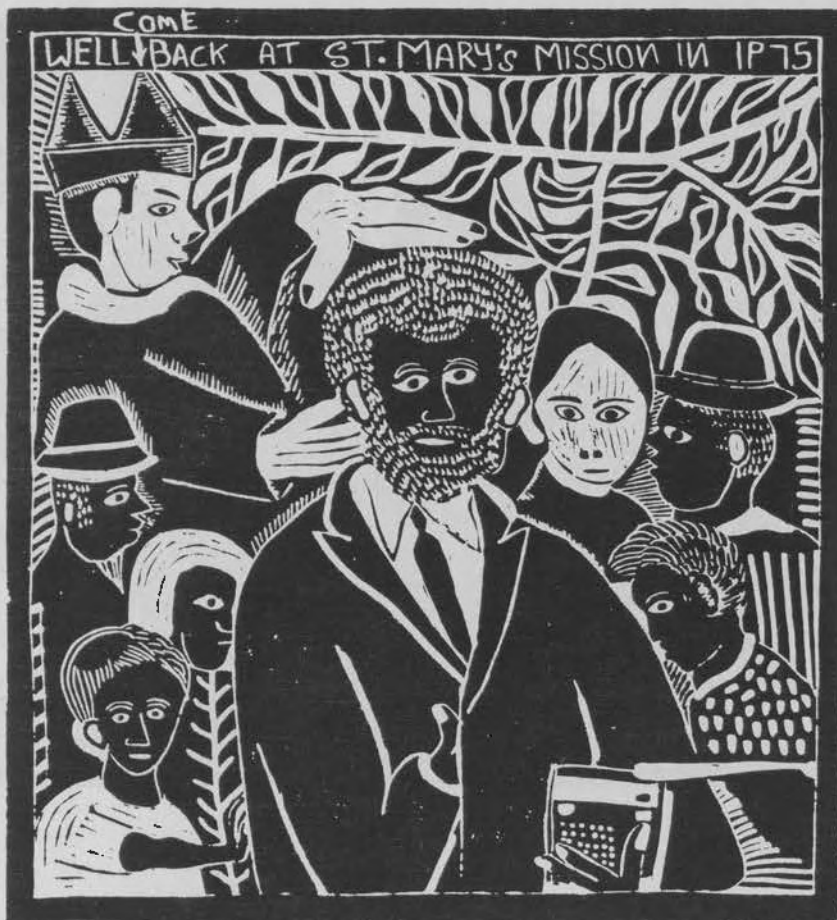

b)

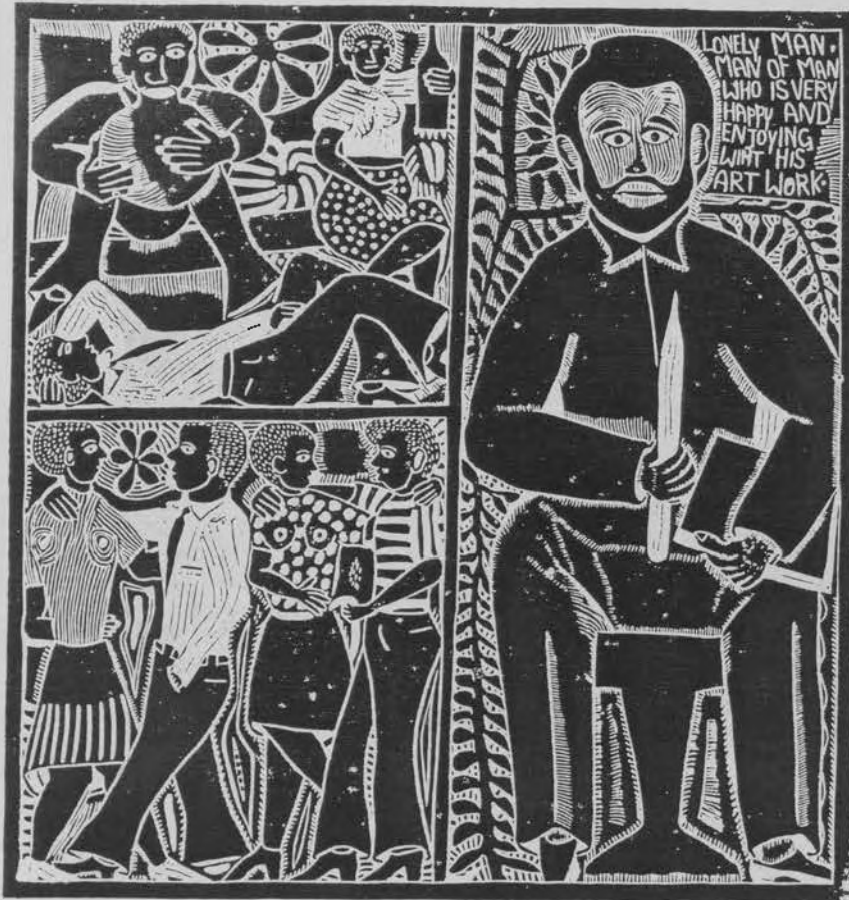

a)



b)



a)



b)



a)