

University of Cape Town

**A CENTRE FOR DESIGN:**  
CATALYST FOR URBAN CHANGE  
IN SALT RIVER, CAPE TOWN

---

**DESIGN DISSERTATION REPORT**

---

TANYA VILJOEN VLJTAN001

The copyright of this thesis vests in the author. No quotation from it or information derived from it is to be published without full acknowledgement of the source. The thesis is to be used for private study or non-commercial research purposes only.

Published by the University of Cape Town (UCT) in terms of the non-exclusive license granted to UCT by the author.



**A Centre for Design:** Catalyst for Urban Regeneration in Salt River, Cape Town

By Tanya Viljoen

SUPERVISOR NAMES:

Professor Jo Noero (First Semester)

Associate Professor Nic Coetzer

Rob de Jager

Francis Carter (Second Semester)

This dissertation is presented as part fulfillment of the degree of Master of Architecture (Professional) in the School of Architecture, Planning and Geomatics, University of Cape Town

Date: 16 October 2013

"I hereby:

- a. grant the University free license to reproduce the above dissertation in whole or in part, for the purpose of research.
- b. Declare that:
  - (i) The above dissertation is my own unaided work, both in conception and execution, and that apart from the normal guidance of my supervisors, I have received no assistance.
  - (ii) Except as stated below, neither the substance or any part of the dissertation has been submitted for a degree in the University or any other university.
  - (iii) I am now presenting the dissertation for examination for the degree of Master of Architecture (Professional)"



University of Cape Town

Plagiarism Declaration:

1. I know that plagiarism is wrong. Plagiarism is to use another's work and pretend that it is one's own.
2. I have used the Harvard convention for citation and referencing. Each contribution to, and quotation in, this report from the work(s) of other people has been attributed, and has been cited and referenced.
3. This report is my own work.
4. I have not allowed, and will not allow, anyone to copy my work with the intention of passing it off as his or her own work.

Signature \_\_\_\_\_



## ABSTRACT

Our cities are plagued by "lost spaces," left over as a result of the modern movement and extensive mobility routes. These spaces result in negative areas of the city, and are associated with vagrants, pollution and crime, rendering the area and its surroundings unsafe and undesirable. This dissertation shows how, by means of acknowledging, considering and reprogramming space these areas can be reconsidered to be positive places. The aim of this dissertation is to address the architectural problem of neglected space and show how, through revitalisation and insertion of functions and programs which respond to site, historical context and culture, the inherent potential of a space can be unveiled. The design and research develops a theoretically informed and sustainable approach to regenerating "lost space" and convert it into a positive architectural experience of place.

University of Cape Town



# TABLE OF CONTENTS

DESIGN DISSERTATION REPORT

CATALYST FOR URBAN CHANGE  
IN SALT RIVER, CAPE TOWN

005	<b>ABSTRACT</b>
007	<b>TABLE OF CONTENTS</b>
009	<b>TABLE OF FIGURES</b>
011	<b>1. INTRODUCTION</b>
012-017	<b>2. THEORETICAL UNDERPINNINGS</b>
018-039	<b>3. PROJECT DEVELOPMENT</b>
	3.1. CONTEXT
	3.1.1 HISTORICAL CONTEXT
	3.1.2 AREA DESCRIPTION
	3.1.3 MAPPINGS
	3.1.4 SUMMARY: Site proposal and motivation for architectural intervention
039-069	<b>4. DESIGN DEVELOPMENT</b>
	4.1. LARGE SCALE URBAN PROPOSAL (25 YEARS)
	4.2. SITE ANALYSIS: FOCUS AREA
	4.3. ACCESSIBLE POSITIVE SPACE
	4.4. CONCEPT
	4.5. PROGRAM
	4.6. SPATIAL FRAMEWORK AND FUNCTIONAL RELATIONSHIPS
	4.6.1 EDUCATIONAL COMPONENT
	4.6.1.1 ACCOMODATION SCHEDULE
	4.6.1.2 GRAPHIC DESIGN
	4.6.1.3 FASHION DESIGN
	4.6.1.4 JEWELLERY DESIGN
	4.6.1.5 LECTURE ROOMS
	4.6.2 COMMERCIAL COMPONENT
	4.6.2.1 SALT RIVER MARKET
	4.6.2.2 DESIGN SQUARE
	4.7 SKETCH DESIGN AND OVER ALL LAYOUT
	4.9 FORM AND MATERIALITY
	4.10 DRAWINGS AND RENDERINGS EXPLORATIONS
071	<b>5. CONCLUSION</b>
073-074	<b>6. REFERENCES</b>
075-080	<b>7. APPENDIX A</b>
081-084	<b>7. APPENDIX B</b>



# TABLE OF FIGURES

DESIGN DISSERTATION REPORT

CATALYST FOR URBAN CHANGE  
IN SALT RIVER, CAPE TOWN

## 02

- 2.1 - Diagram illustrating the work process of the theoretical investigation (Author; 2013)
- 2.2 - Diagram illustrating the concept of Alexander's lock (Alexander, C & Chermayeff, 1963)
- 2.3 - Diagram of Urban Design Theories (Trancik; 1943: 98)

## 03

- 3.1 - Aerial view of Salt River in relation to the greater Cape Town (Author; 2013)
- 3.2 - Time line of development (Le Grange, Woodstock / Salt River; 2000)
- 3.3 - Aerial view showing rail connections (Author; 2013)
- 3.4 - Aerial view showing main vehicular connections through the area (Author; 2013)
- 3.5 - Enlarged aerial photo of Salt River precinct (Author; 2013)
- 3.6 - Photos generating a look and feel of the Salt River Area (Author; 2013)
- 3.7 - Diagram showing rail connections and week-day passenger count (Author; 2013)
- 3.8 - Pedestrian Movement Analysis (Author; 2013)
- 3.9 - Vehicular Movement Analysis (Author; 2013)
- 3.10 - Visual connections and climate (Author; 2013)
- 3.11 - Behavioural Characteristics (Author; 2013)
- 3.12 - Residential characteristics, housing typology (Le Grange Architects; 1993)
- 3.13 - Photos and Section of Albert road (Author; 2013)
- 3.14 - Photos and section of Foundary road (Author; 2013)
- 3.15 - Photos and section of London road (Author; 2013)
- 3.16 - Photos and section of Tennyson road (Author; 2013)
- 3.17 - Images showing the different types of commercial ventures in the area (Author; 2013)
- 3.18 - Photo of "Open Street" road closure (Author; 2013)
- 3.19 - The Site (Author; 2013)

## 04

- 4.1 - Diagram showing proposed revitalised pedestrian routes and recreational green route (Author; 2013)
- 4.2 - Diagram showing urban proposal for densification and recreational facilities - 25 year plan (Author; 2013)
- 4.3 - Section A-A showing proposed recreational green link (Author; 2013)

- 4.4 - LANDSCAPED PARK - Rapoloch, river-walk playpark ([www.scotland.gov.uk](http://www.scotland.gov.uk) ; 06/06/2013)
- 4.5 - PEDESTRIAN / CYCLE LINK - New York Highline ([blog.mipimworld.com](http://blog.mipimworld.com); 06/06/2013)
- 4.6 - Diagram showing proposed revitalised pedestrian routes (Author; 2013)
- 4.7 - Site analysis plan showing boundaries and possible connections inherent to the site (Author; 2013)
- 4.8 - Exploration of site strategy and program (Author; 2013)
- 4.9 - Sections illustrating the use of visual connections (Author; 2013)
- 4.10 - Seating areas ([www.archdaily.com](http://www.archdaily.com); 07/02/2013)
- 4.11 - Diagrams exploring usable outdoor space and threshold design (Author; 2013)
- 4.12 - Diagrams illustrating the concept of the design work (Author; 2013)
- 4.13 - Model exploring site strategy (Author; 2013)
- 4.14 - Diagram illustrating functional relationships between departments (Author; 2013)
- 4.15 - Examples of graphic design teaching studios ([www.picstopin.com](http://www.picstopin.com); 08/08/2013)
- 4.16 - Sketch design of First Year Graphic Design Studio (Author; 2013)
- 4.17 - 3D Example of first year graphic design teaching studio (Author; 2013)
- 4.18 - Typical Graphic Design student desk accessories (Author; 2013)
- 4.19 - Illustration of possible informal lecturing space in studio (Author; 2013)
- 4.20 - Examples of fashion design teaching studios ([kirkleescollege.ac.uk](http://kirkleescollege.ac.uk); 15/08/2013)
- 4.21 - Sketch design of First Year Fashion Design Studio (Author; 2013)
- 4.22 - 3D Sketch design of First Year Fashion Design Studio (Author; 2013)
- 4.23 - The isle in between the desks (Author; 2013)
- 4.24 - Examples of equipment; (<http://typicalben.blogspot.com/2013/02/midis-school-of-fashion-and-design-open.html>; 15/08/2013)
- 4.25 - Examples of jewellery design teaching studios / workshops ([thedartmouth.com](http://thedartmouth.com); 16/08/2013)
- 4.26 - Sketch design of First Year Jewellery Design Workshop / Studio (Author; 2013)
- 4.27 - 3D Example of first year jewellery design teaching studios / workshops (Author; 2013)
- 4.28 - Examples of large machines and equipment (<http://www.goldsmith-tools.com/hallmarks.htm>; 07/09/2013)

- 4.29 - Sketch design of First Year Jewellery Design Workshop / Studio (Author; 2013)
- 4.30 - Sketch design of Lecture Rooms (Author; 2013)
- 4.31 - Example of lecture room layout ([www.homeizea.com](http://www.homeizea.com); 15/08/2013)
- 4.32 - Example of runway layout ([lsnyc.blogspot.com](http://lsnyc.blogspot.com); 15/08/2013)
- 4.33 - Example of crit room layout ([www.homeizea.com](http://www.homeizea.com); 15/08/2013)
- 4.34 - Images of Temple Bar Square (<http://www.meetinghousesquare.ie/>; 29/08/2013)
- 4.35 - Existing Salt River Market (Author; 2013)
- 4.36 - Images of the current Salt River Market (Author; 2013)
- 4.37 - Proposal for the revamp of Salt River Market (Author; 2013)
- 4.38 - Section A-A through proposed revamp of Salt River Market (Author; 2013)
- 4.39 - Images of the addition to the Royal Festival Hall in London (<http://www.worldbuildingsdirectory.com/project/cm?id=403;09/07/2013>)
- 4.40 - Images illustrating the design ideas and activities to be found in the square ([https://www.google.co.za/search?q=street+furniture&rlz=1C1SAVC\\_enZA506ZA506&es\\_sm=93&ibm=esch&tbo=u&source=9/07/2013](https://www.google.co.za/search?q=street+furniture&rlz=1C1SAVC_enZA506ZA506&es_sm=93&ibm=esch&tbo=u&source=9/07/2013))
- 4.41 - Sketch of the Design Square public space and the Entrance to the College; (Author; 2013)
- 4.42 - Explorative sketches of design and layout (Author; 2013)
- 4.43 - Photos of working models illustrating design development of strategy and layout (Author; 2013)
- 4.44 - Explorations of threshold between the interior and exterior of shops in Salt River Market (Author; 2013)
- 4.45 - Diagram showing the building structure (Author; 2013)
- 4.46 - Diagram showing idea of a screen (Author; 2013)
- 4.47 - Exploratory sketches of technical and material resolution dealing with how thresholds are made in the building (Author; 2013)
- 4.48 - Exploratory of threshold between the interior more private space of the teaching studios and the public circulation "street" is dealt with (Author; 2013)
- 4.49 - Render showing tripple volume social spaces within the circulation route of the college (Author; 2013)
- 4.50 - Render showing tripple volume social spaces within the circulation route of the college (Author; 2013)
- 4.51 - Render showing tripple volume social spaces within the circulation route of the college opening up onto the Design Square (Author; 2013)



## 1. INTRODUCTION

My project is located in Salt River, Cape Town. In particular, I am considering the "lost" and left over spaces as a result of the modern movement and mobility routes, such as the buffer space around highways as well as underneath them. Currently, these are considered negative spaces, mostly used for illegally discarding waste and occupied by vagrants and criminals. As a result, the existing fabric has turned its back on these spaces, making them and their surrounding areas unsafe and undesirable. I am proposing to investigate how one can invert this perception and reconsider these areas to be positive spaces. This can be achieved through the revitalisation and insertion of functions and programs which would stimulate activities within the spaces.

The architectural problem of neglected "in-between" space, both on the scale of the city and the interiors of buildings, has always intrigued me. The importance of acknowledging, considering and reprogramming the "in-between" has formed the basis of my research this year. As an entry point into my research I explored the theories of transitional thresholds through the work of various architects.

This document is made up of three main sections; my theoretical underpinnings form the first section, followed by the project development in which the process of the specific site selection is illustrated. The third and final part of the document entails my design process describing my intervention. The development is recorded in the form of sketches, diagrams, models and photographs.

University of Cape Town

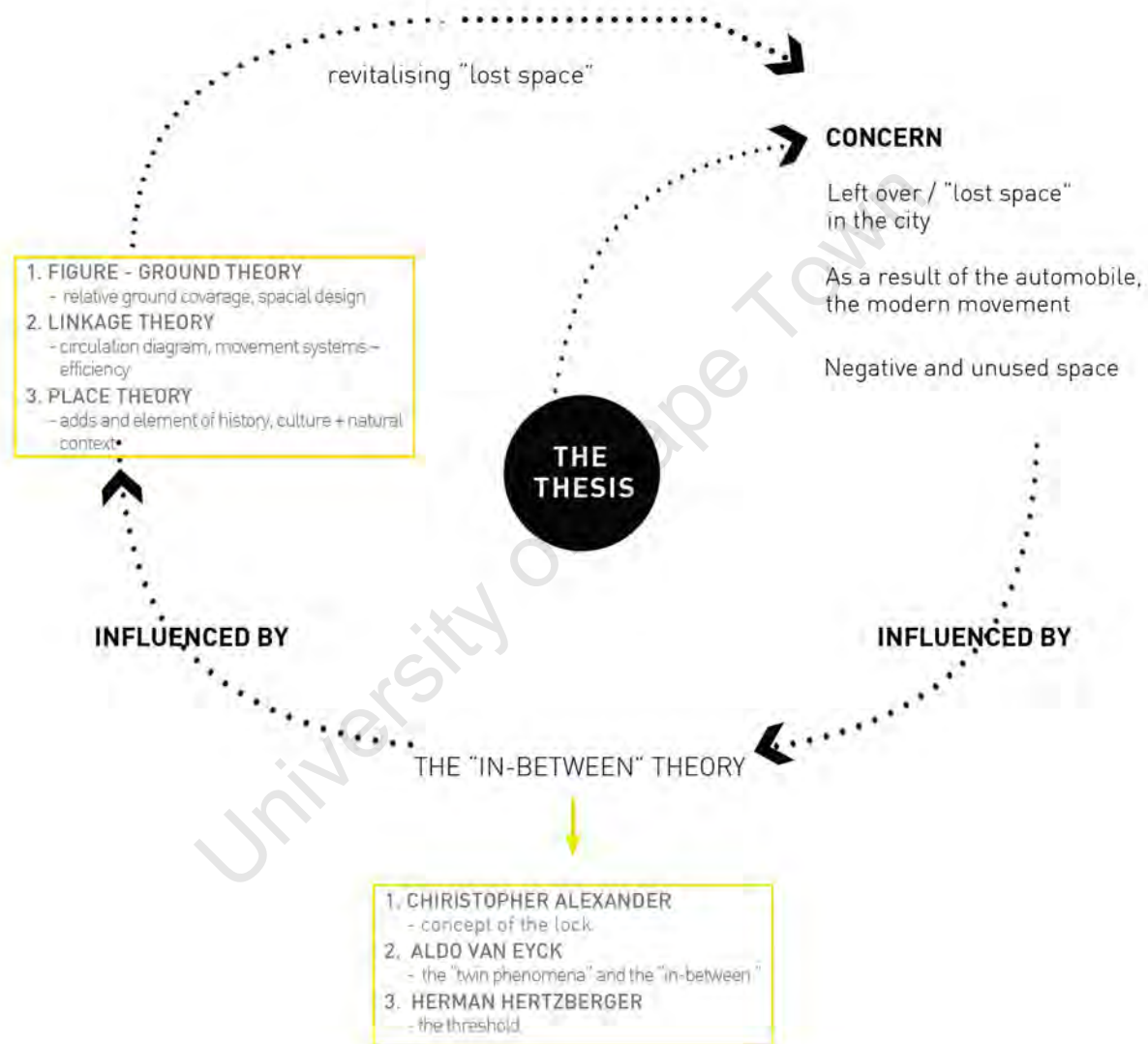

Figure 2.1 - Diagram illustrating the work process of the theoretical investigation (Author: 2016)

## 2. THEORETICAL UNDERPINNINGS

I started off this year with a great interest in the area of Salt River, Cape Town. The area is closely linked to Woodstock and Observatory. Its built fabric is fine-grained, coherent and has a strong architectural character. This area, which was once home to the largest textile industry in the Western Cape, is currently in a state of urban decay. Vacant, dilapidated buildings make up the majority of the street scape, leaving the area unattractive and unsafe. The nature of the area and its built fabric led me to an investigation of public space specifically in the form of streets. In my initial investigation I unpacked the "in-between" concepts discussed by three theorists; with regards to the space being able to mediate between the public street and the private building in order to allow the user to actively engage with both. My conclusions, drawn from my research, relate to a certain kind of experiential approach to architecture which deals with transitions; creating spaces of threshold which allows for connection between two areas of difference. The main concept drawn from my research is emotive space, embodying a sense of place through sensory experiential qualities in architecture. However, as my project developed I was led into research regarding the origin and theoretical as well as critical response to negative or "lost space" through theories of figure-ground, linkage and place making. Together, this research provided the theoretical underpinning of my dissertation.

### THE STREET

*"Think of a city and what comes to mind? Its streets. If a city's streets look interesting, the city looks interesting; if they look dull, the city looks dull"*  
Jane Jacobs (1961:37)

Pedestrian movement is related to the concept of streets as social spaces where economic, social and cultural exchanges and transitions occur. Car-based movement, on the other hand, is purely for circulation to get from point A to point B. When travel was mainly by foot or horse-drawn carriage there was a great overlap between social space and that of movement. However, after the Industrial Revolution and the invention of the automobile, these spaces became segregated and compartmentalised. As a result, the "road" frequently fragments the city as it divides and separates areas where social exchanges take place as opposed to "streets" which connect spaces and activities throughout the city.

The problem with the urbanisation of the 20th Century, according to Mies van der Rohe, was the "multiplication of objects and the neglect of fabrics" (Carmona:2010: 91). The freestanding buildings in parks, as proposed by the modernist movement, left the residual spaces empty and, unless well designed, became unusable and merely occupied by the objects standing within them.

This led to a disjointed urban block system without streets and squares for public interaction; essentially a series of formless types of spaces. Lefebvre (1991:303) argued that the outcome was a 'fracture of space' "... a disordering of elements wrenched from each other in such a way that the urban fabric itself – the street, the city – is also torn apart,"

It can be said with relative certainty that the built environment has a determining influence on human behaviour and, as a result, is the medium for and the outcome of social process and change. Therefore, "It is being increasingly recognized internationally that significant improvements to the spatial quality and social performance of urban settlements demand a return to the design of street and public spaces as opposed to roads and parking lots." (Todeschini & Dewar; n.d.)

In South Africa densification is further encouraged both by the City of Cape Town's Densification Strategy, which is aimed at doubling the city's density and by the Central City Development Strategy in which the aim is to bring 100 000 people into the city within the next 10 years. When this happens it will result in a substantial decrease in private space available to the individual household. As a result emphasis needs to be placed on public spaces of which streets make up the largest part.

Precedent has shown that in many cases there is a direct link between the quality of public space and the performance of its greater community. The public spaces are the places where people engage formally and informally with the city or town and thus experience it. In a sense they are the extension of the living room, in which the social, cultural and economic fabric are tied together. Creating positive space for these interactions to occur is therefore important.

### THRESHOLD

In response to the problems caused by modernism, the idea of the "in-between" space came about. The importance of which was realised by numerous architects who developed various definitions and concepts relating to the idea. The analyses of which led to the exploration of four dimensions of the "in-between" concept; space, time, environment and human. Firstly, due to the fragmentation of space according to function, during the modern movement, the idea of integration of space came about. The second dimension of the "in-between" was a result of the failure of modernism to consider time. The idea was initiated that design should consider the past, as well as the future, in order to allow for flexibility. Thirdly, the human dimension relates to space being multi-functional by incorporating human activities. Lastly, as a result of modernism's disregard for the environment produced by the buildings,

the return to design, which incorporates nature and its surroundings, came about. Discussed below are the concepts and definitions of the “in-between” through the theory and work of Christopher Alexander, Aldo van Eyck and Herman Hertzberger.

## CHRISTOPHER ALEXANDER

Christopher Wolfgang Alexander was one of the first theorists who explored the relationship between the public and the private domain and the effect it had on the inhabitants and the community life. According to Alexander, the pedestrian orientated civilization, with its balanced mix of quiet alleyways and squares in contrast to busy streets and plazas, has become neglected, in favour of the automobile. He believes that both of these have their place in modern cities, however, only one is incorporated in city design.

Alexander proved that it is more appropriate to design cities, or parts thereof, as semi-lattice structures in order for some functions to overlap and thus be shared.

Serge Chermayeff and Christopher Alexander, in their book *Community and Privacy*, developed a model whereby there are two independent units; one of which is public and the other private. These should be able to function individually. Chermayeff and Alexander (1963) suggested these domains should be connected to each other via a semi-public and semi-private domain placed in-between them. By so doing, the public and private domains are isolated through the insertion of a barrier or passage between the two points; consequently preventing either from being compromised by the other. To explain this concept Alexander compared it to a canal lock, which mediates between areas of different water levels.

Alexander’s concept of the lock shows that spaces of difference can be connected without compromising the integrity of either. One could further argue that he proposes a “slowing down” mechanism as well as a transitional space. This space of pause reflects upon some aspects of historical cities, where, as previously mentioned, society was slow paced characterised by social interaction community life.

## ALDO VAN EYCK

One major theme, around which all of Van Eyck’s theories revolve, is the concept of relativity. This concept can be split and further discussed within two focal points of his theoretical work; the “twin phenomena” and the “in-between.” These two ideas form the basis of Van Eyck’s design approach throughout his career. The “twin phenomena” explains what an entity is in relation to other entities, while the “in-between” focuses on the aspects of mental and physical spaces (Lammers; 2012).

For example; there is no inside without an outside, nor is there dark without light etc. This relationship between elements is what Van Eyck called the “Twin Phenomena.”

### The “in-between”

The “in-between” theory came about as being the spatial equivalent of the “twin phenomena” concept. Van Eyck’s first implementation of the “in-between” into a design strategy was in the design of the Orphanage. Van Eyck convincingly argues for the articulation of transition abandoning the concept of spatial continuity, through the means of a defined “in-between” space in which one becomes aware of what is significant on either side. Through this a common ground is created where elements can exist in relation to one another and in so doing become twin phenomena (Ligtelijn; 1999). Van Eyck developed his theory of the “in-between” further into three particular areas of understanding; contradictory spaces coming together, hierarchical spaces coming together and similar spaces coming together.

### Twin phenomena

Van Eyck did not only believe that everything is related, but also that all things are relative to each other, i.e. “relations are interactive.” Thus, if one cannot relate one element to another, then the elements themselves have no meaning.

### 1. CONTRADICTORY SPACES COMING TOGETHER

This is the most common scenario where the “in-between” could exist. And relates to the relationship between public and private, old and new, nature and man-made. The most common, being the relationship between inside and outside.

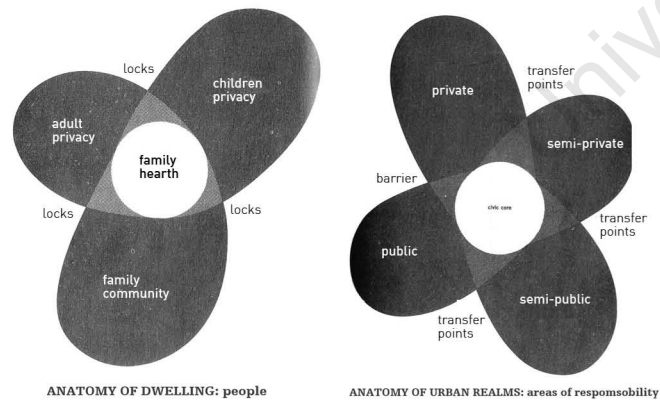

Figure 2.2 – Diagram illustrating the concept of Alexander’s lock (Alexander, C & Chermayeff; 1963)

In House Visser, Van Eyck recognises the contradictions between inside and outside, and creates an "in-between" space which incorporates an overlap of the two. By introducing wooden beams into the entrances of the house, nature (outside) overlaps with the man-made (inside), providing an "in-between" space, which ties the two contradictory spaces together. In Van Eyck's Amsterdam Orphanage, in the Netherlands, the relationship between the public and the private is exploited through the incorporation of a large doorstep that protrudes into an urban square as an extension of the private realm into that of the public.

The tension which results due to two opposing spaces coming together produces a third space, the "in-between." In this instance the two opposing spaces take preference over the "in-between"

## 2. HIERARCHICAL SPACES COMING TOGETHER

This relationship is usually between a part of the building and the whole, the "in-between" space created here prepares the user for what is to come. Looking again at Van Eyck's Orphanage, different spaces are all linked to each other by means of a large internal street.

It is in this street where the "in-between" exists, it is the space where the separate departments (parts), become a "building" (whole) and vice versa. The "in-between," the street, is an intermediate space which allows for the interactions and chance encounters between children as they move between the different departments, and it produces an area of socialization.

## 3. SIMILAR SPACES COMING TOGETHER

This relationship exists predominantly between interior spaces. In this instance the "in-between" takes preference over the two similar spaces.

In Van Eyck's Catholic Church Hague the two similar spaces are separated by an introduced transitional space marked by a change in ceiling height. Van Eyck illustrates with success, how an "in-between" zone can be designed; by using different hierarchies, in order to distinguish between similar interior spaces and in so doing giving each their own identity.

Throughout his work Aldo returns to the concept of the "in-between." This concept marks all of his teachings and writings. He found this "in-between" space to be the most important part of architecture, as it is there that the body connects with the building. (Ligtelijn; 1999)

A clear example of Van Eyck's belief of the importance of the "in-between" can be seen in his view of the door.

"...the world of the house with me inside and you outside, or vice versa. There's also the world of the street – the city – with you inside and me outside or vice versa. Get what I mean? Two worlds clashing, no transition. The individual on one side, the collective on the other. It's terrifying. Between the two, society in general throws up lots of barriers, whilst architects in particular are so poor in spirit that they provide doors two inches thick and six feet high; flat surfaces – of glass as often as not. Just think of it: two inches or a quarter of an inch if it is glass – between such fantastic phenomena – hair-raising, brutal – like a guillotine.

"Every time we pass through a door like that we're split in two but we don't take notice any more, and simply walk on, halved.

"Is that the reality of a door? What then, I ask, is the greater reality of a door? Well, perhaps the greater reality of a door is the localized setting of a wonderful human gesture: conscious entry and departure. That's what a door is, something that frames your coming and going, for it's a vital experience not only for those that do so, but also for those encountered or left behind.

"A door is a place made for an occasion. A door is a place made for a life time: between the first entry and the last exit. I think that's symbolical. And what is the greater reality of a window? I leave that to you." (Aldo van Eyck in O. Newman, CIAM '59 in Otterlo, Stuttgart 1961; Documents of Modern Architecture Vol. 1. Congress report, projects and discussions. Review of CIAM activities, pp.26-28.)

Based on, the evidence brought through Van Eyck's work, it can be accepted that the "in-between" enhances the experience of the user by bringing spaces into relation with each other. The "in-between" space allows for pause, by which the user can find himself relating to his surroundings, and therefore understand his transition through space.

## HERMAN HERTZBERGER

Hertzberger is a social thinker, he developed an interest to the way in which people interacted with each other and the environment, as well as how a building could enhance this communication. Similar to Van Eyck, he believes in a pause between two opposing spaces, however, his focus is between the public and private, the street and the building.

Hertzberger explained his view in-terms of a child sitting on the front porch of his home:

"We are concerned here with the encounter and reconciliation between the street on the one hand and a private domain on the other.

"The child sitting on the step in front of his house is sufficiently far away from his mother to feel independent, to sense the excitement and adventure of the great unknown.

"Yet at the same time, sitting there on the step which is part of the street as well as of the home, he feels secure in the knowledge that his mother is nearby. The child feels at home and at the same time in the outside world. This duality exists thanks to the spatial quality of the threshold as a platform in its own right, a place where two worlds overlap, rather than a sharp demarcation." (Hertzberger;1991:51)

Hertzberger has a thorough understanding of the social nature of the intended users. In his Montessori School, Delft, he designed the building with the intention to enhance these social interactions, and provide spaces which would allow more variety of them to occur.

An example of Hertzberger's implementation of threshold can be seen in the space between this street and the building. Through the use of low walls and elevated platforms, he created a sheltered space which acts as a threshold between the interior classrooms and exterior school street or plaza. These zones of threshold, create spaces which can be used, by the children and teachers, in many ways both for playing and to study. Hertzberger said of the school that: "Children, too, have their meetings and appointments." (Hertzberger; 1991:33)

Threshold and the "in-between" is a tool through which architects allow the user to experience transitions and allow for sufficient pause in order for the user to engage with his surroundings. It deals with very powerful relationships between man, society and the built environment.

In conclusion I believe all three points of focus; slowing down movement, connection between users and their surroundings and the opportunity for social interaction to occur, to be of equal importance. All these concepts should be present in architecture to allow for successful streets and communities to exist.

The conceptual framework of my design project, pertaining to threshold as transitional space, has been set up through this research and findings.

## LOST SPACE

"Lost space" is the result of poor modern town planning and the increased provision for automobiles. The first step to dealing with this issue, according to Rogger Trancik is to identify these gaps in the spacial continuity of a place and then fill them with a framework of buildings and interconnected open-space opportunities that will generate new investment. "Lost space" is an exceptional opportunity for urban revitalisation.

Twenty years ago Robert Venturi identified the problem not being a lack of open-space in the city but rather the openness thereof. "Residual space in-between dominant spaces with varying degrees of openness is not unknown in our cities...the open space under highways and the buffer space around them. Instead of acknowledging and exploiting these characteristic kinds of spaces we make them into parking lots or feeble patches of grass- no-mans land between the scale of the region and the locality" (Venturi; 1966:80) Through proper enclosure a space can be given definition and in turn create usable public space

Three theories were explored in connection with re-appropriating "lost space" and are briefly explained below.

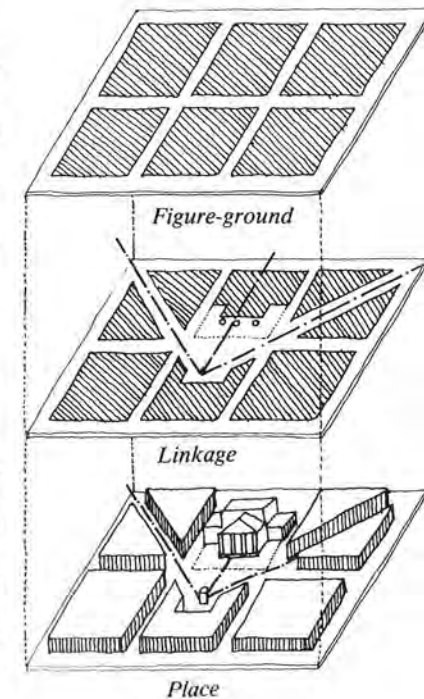

Figure 2.3 – Diagram of Urban Design Theories. (Trancik; 1943: 98)

## FIGURE-GROUND THEORY

This theory relates to the relative ground coverage of an area when buildings are seen as mass and open-space as void. It implies that a positive void is created when the relative ground coverage of an area is denser than the void, hence giving shape to open space. The best example of the figure-ground theory of urban spaces is Giambattista Nolli's Map of Rome.

Voids need to be carved out of the solids in order to provide functional spaces. They generally consist of entry foyer space, the threshold between private and public space. Oscar Newman strongly emphasizes the use of these voids for the creation of safety eye-on-the-street. A second void is the inner block, furthermore streets and squares make up voids as well as public parks and gardens. The idea behind the figure-ground theory is the possibility of manipulating the structure of the solids and voids to avoid lost space by making the pattern condensed. More importantly it identifies the structure of urban spaces in a city by creating a hierarchy of different sized spaces all individually enclosed but ordered in relation to each other. (Trancik; 1943)

## LINKAGE THEORY

This implies connecting parts of the city through lines of reference such as site lines, directional flows of movement, axis and building edges and in so doing establish a coherent structure by which to order space. Fumihiko Maki, who produced extensive work on the theory of linkages, stated that: "linkage is the glue of the city. It is the act by which we unite all the layers of activity and resulting physical form in the city...thus making comprehensible links between discrete things." (Trancik; 1943;106) The concept behind this theory is that in order to accurately understand the urban structure of a place it is essential to study the circulation and connections.

## PLACE-MAKING THEORY

"Whatever space and time mean, place and occasion mean more, for space in the image of man is place, and time in the image of man is occasion" Aldo van Eyck (Starven; 1959;357)

This theory is concerned with the culture and human characteristics of a space. Trancik gives two definitions explaining that space is a void with the potential to physically link things where as place is derived from the contextual meaning established by the culture or regional content.

The theory explores the idea that people need a relatively enclosed and defined space in order to develop their social and cultural lives, which in turn produces the identity and sense of place. It suggests therefore, that "place" is not so much defined by the measurable elements as it is by the qualitative and atmospheric phenomenon that produces its character. One can therefore deduct that the primary importance of a place is its enclosure which in turn provides the user with a sense of security and allows liveable spaces for people.

Kevin Lynch who initiated and produced several books on place theory, stated that: "Just as each locality should seem continuous with the recent past, so it should seem continuous with the near future. Every place should be made to be seen as developing, charged with predictions and intentions. The concept of space and time however conceived, are the great framework within which we order our experience. We live in time places." (Lynch; 1972;241)

In conclusion the analysis of these theories suggest, that the city is a layering of elements. Therefore if only one of these theories is used during the design process it may potentially lead to lost opportunities. For example; if the only concern is with the making of "place," then possible connections or linkages, which could have potentially

strengthened the design, will be missed. I am of the opinion that a layering of these theories is necessary in the production of successful liveable cities. These theories have had a large influence in my design decisions as well as approach throughout this dissertation.

University of Cape Town

### 3. PROJECT DEVELOPMENT

#### 3.1 CONTEXT

From the outset, **Salt River, Cape Town** captured my attention. Its proximity to Cape Town CBD, together with its current state of **urban decay**, lends itself to great future potential for **urban revitalisation and densification**. It forms part of the N1 corridor which has been **ear-marked for future high density development** which will form part of, support and make the City of Cape Town's integrated transport plan more viable. It has also recently been pegged as part of the **Cape Town urban renewal initiative**.



CAPE TOWN  
CBD

N1

salt river

study area

M3

DEWAAL DRIVE

devils peak

Figure 3.1 - Aerial view of Salt River in relation to the greater Cape Town (Author, 2013)

### 3.1.1 HISTORICAL CONTEXT

The area of study is located between Devil's Peak and Table Bay on a narrow North-facing slope of land. **AT FIRST** it was an inhospitable area due to poor soil conditions and exposure to harsh winds. Up to the 1850's it was used mainly as a movement passage between Cape Town and Simons Town along Roodebloem (now Salt River road) and Albert road, as well as Cape Town and the hinterland along Voortrekker road. Both of which established the underlining geometry of the area.

**URBANISATION OF SALT RIVER** started in the 1850's. The land was made fertile and small farms and market gardens came about. The railway line and Salt River Station, built in 1861, were major role players in the development of the area.

Salt River was **ESTABLISHED** in 19th Century, as a result of rapid growth "a staggering 394%" (Worden et al; 1998:212) due to a large number of industries moving into the adjoining areas.

The railway workshop in Salt River represented the **LARGEST SINGLE CONCENTRATION OF EMPLOYMENT** in the Peninsula at the turn of the century.

The founding roads were Victoria (now Main Road) and High Street (now Albert road), which connected the area with Woodstock, Observatory, Mowbray and Cape Town CBD.

Commercial and industrial developments were predominantly along the main roads with fine grain residential development to the back.

**A TYPICAL BUILDING LOT** had a depth of 20 - 24m together with a 1m service lane for night service removal, resulting in a block depth of 40-50m. All buildings had outdoor toilets that adjoined the lanes. The rapid growth resulted in a consistency of materials and building details which led to a coherent and stimulating urban environment.

The implementation of the **GROUP AREAS ACT** led to the destruction of the adjoining District Six and forced removals of neighbouring residential areas. Even though forced removal was never implemented in Salt River itself, the threat thereof prohibited investment in the area and led to urban decay and exacerbating community division. (NM & Associates; 2002) It left the community weakened and cut off from the CBD.

**TODAY**, Salt River is one of the oldest working class residential areas in Cape Town and has sustained some of its social and cultural history. Even though many of the industries have moved or closed down Salt River still holds memories of the clothing, furniture manufacturing and food production it was once renowned for.

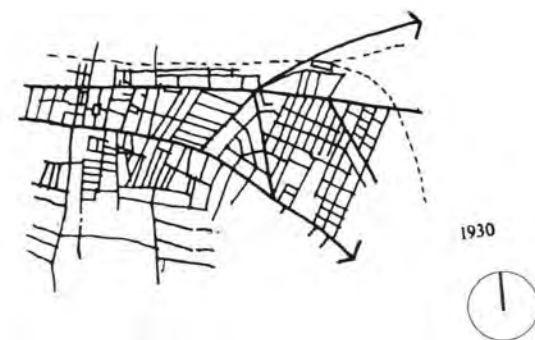
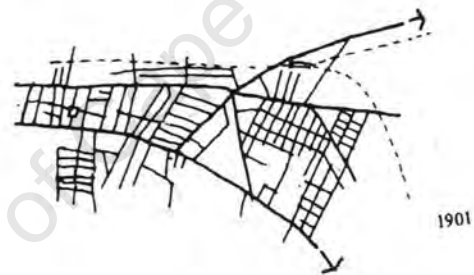
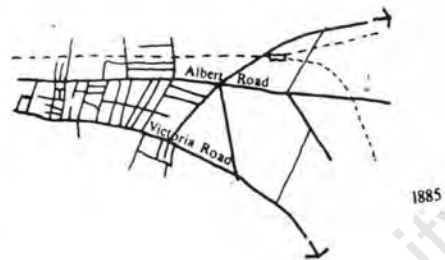
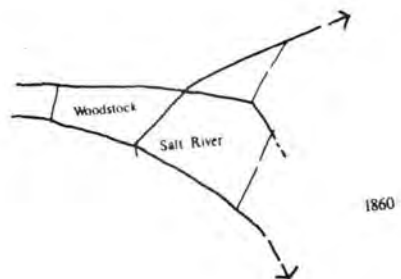

Figure 3.2 - Time line of development  
(Le Grange, Woodstock/Salt River 2000)

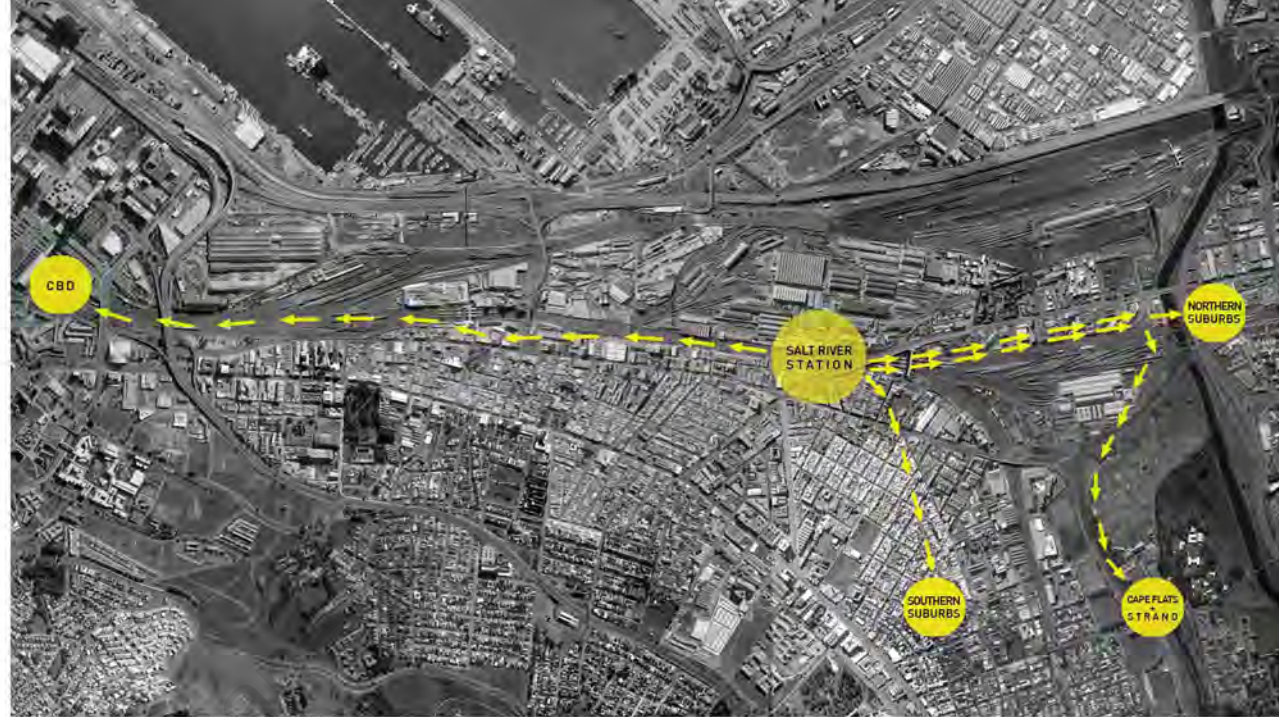

Figure 3.3– Areal view showing rail connections (Author; 2013)

### 3.1.2 AREA DESCRIPTION

As previously mentioned, the site selection for this project was established early on in the process. Due to the large scale of Salt River, it is the focus of this dissertation to concentrate on the precinct between Salt River Circle and the station, Figure 3.5, which forms the gateway into the area from both rail and vehicular routes. The area is currently in a state of decay, plagued by high levels of crime.

Salt River Station, when viewed from an areal perspective, forms an important junction between Cape Town and the greater metropolitan. It is where rail transport nodes from the outer city in all directions merge and flow into the CBD. The station forms part of the residential area of Salt River to the South and Culembourg industrial zone towards the North as well as an industrial zone to the East of Voortrekker road.

Salt River Market has been in existence for over 80 years. It has served as a trading post for numerous local grocers, paint shops and second hand shops. Recently though its future has become uncertain as the City of Cape Town has placed it under review. It is now running on a month to month basis which makes it unfeasible for the landlord and tenants to invest in the premises and as a result it has become neglected and a large portion has turned into storage space.

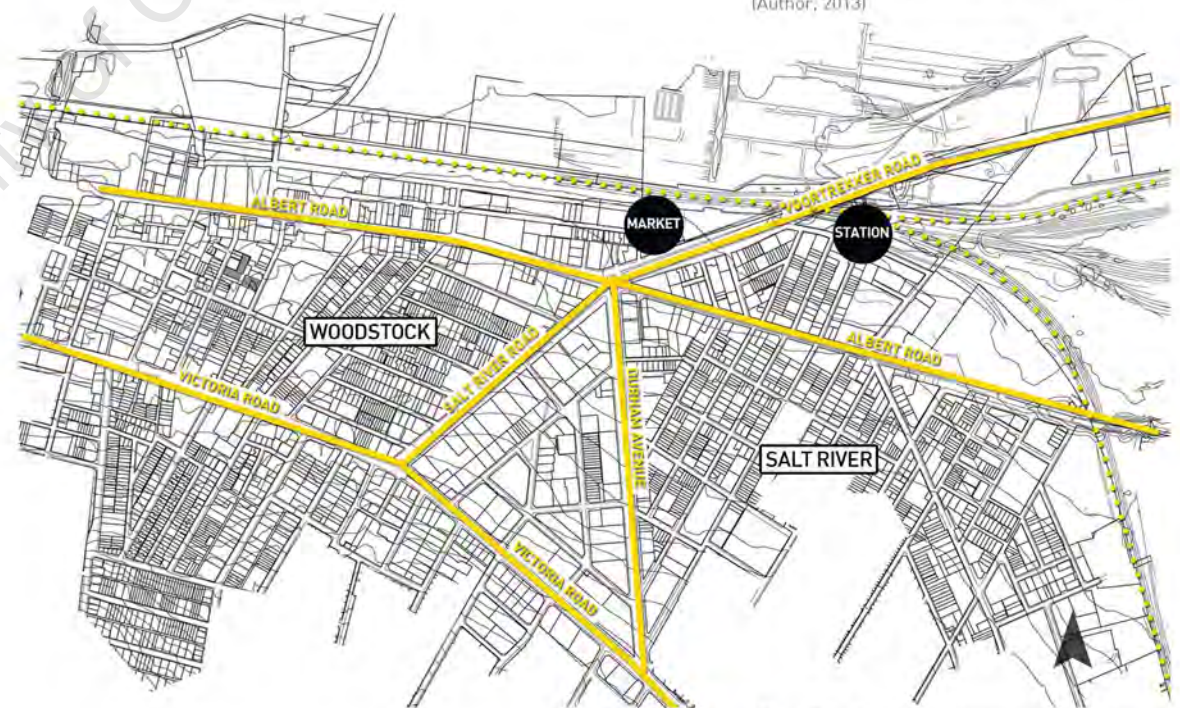

Figure 3.4– Areal view showing main vehicular connections through the area (Author; 2013)

A closer look at the station and surrounding areas reveals various large portions of vacant land or "lost space" as well as abandoned retail premises and dilapidated buildings.

The Salt River Circle and the historical Market are cut off from the Station by a large vehicular overpass forming Voortrekker road. Rail commuters making use of the Golden Arrow bus system, located close to the Market, need to walk along motorways from the station and across the busy four-lane Voortrekker road in order to continue their commute. To the East of the station the rolling stock yard possesses a large amount of vacant and under-utilized land. This land borders onto the Black River where it is currently unmaintained.

As a result of the dilapidated and unfriendly pedestrian nature of the area the crime is high and muggings in this area are common. The vacant land is being illegally used by vagrants, rendering the area unpleasant and unsafe as a destination.

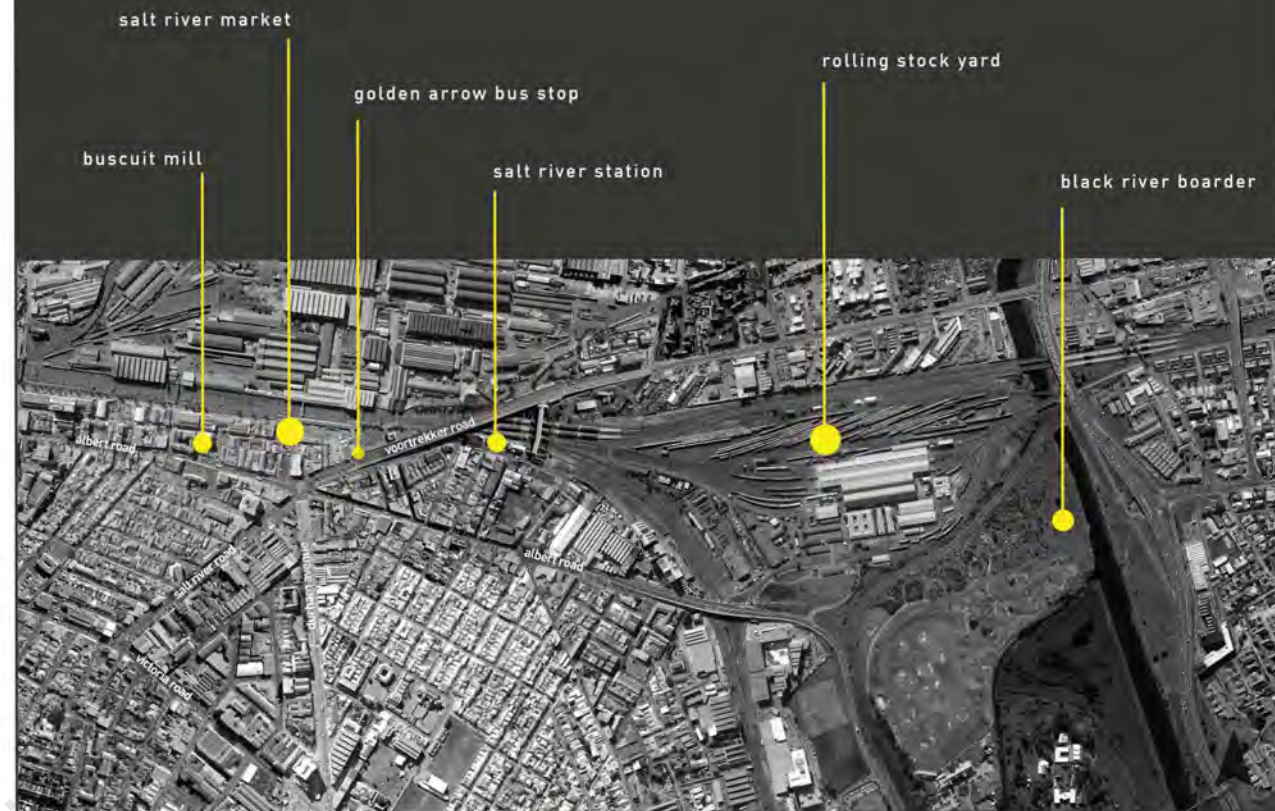

Figure 3.5 - Enlarged aerial photo of Salt River precinct. (Author, 2013)

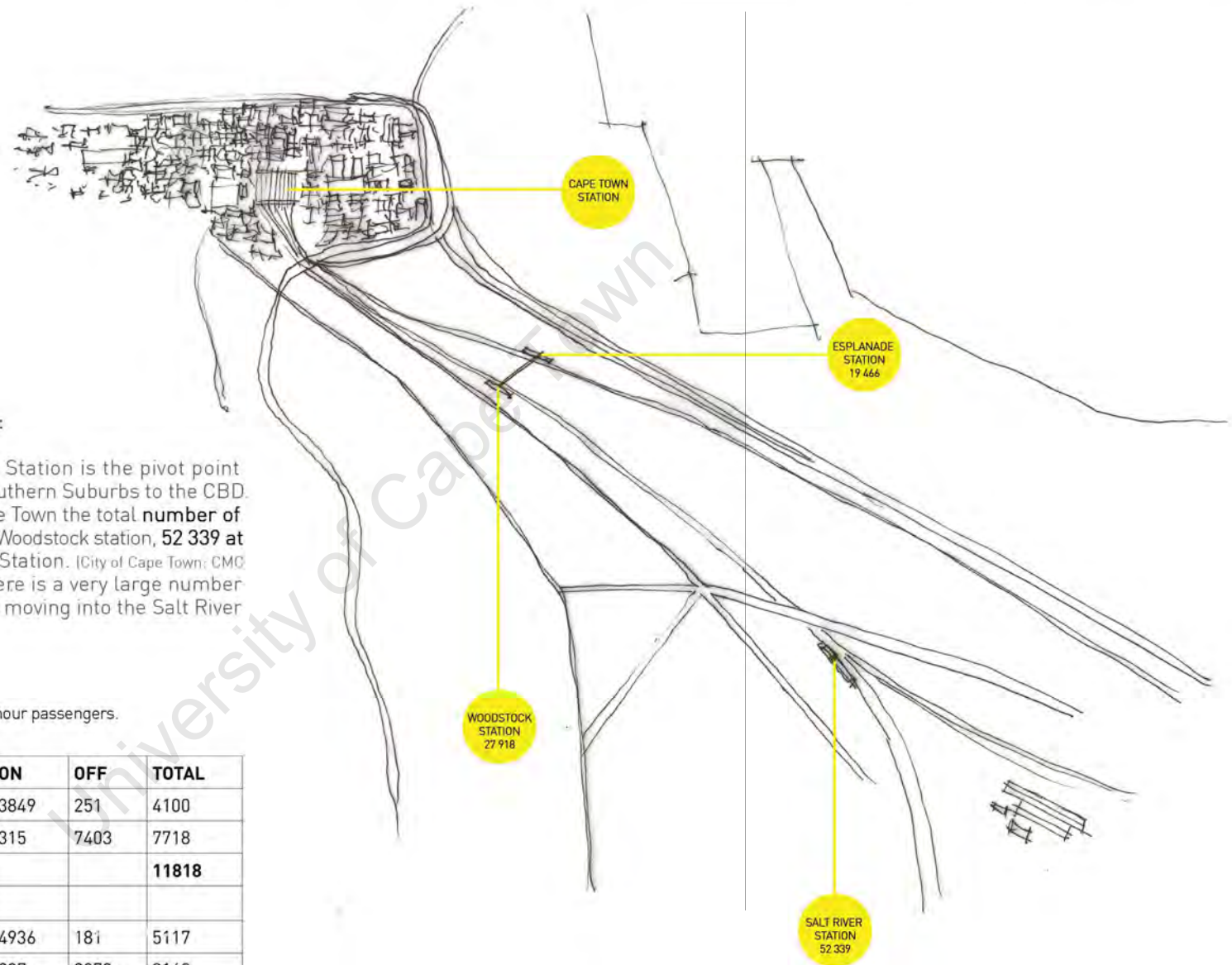

Figure 3.6 - Photos generating a look and feel of the Salt River Area (Author, 2013)

---

→ 3.1.3 MAPPINGS AND LAYERING INFORMATION

The **architectural design approach** which followed, was to work across different techniques in order to **build a layering of information of the site and its surrounding context**. The following pages documents the research starting with Urban Systems on a Sub-Metropolitan scale. This is followed by a social investigation into the selected area and its surroundings. From here the research looks at the precinct through the lens of climate, visual connections, behavioural characteristics, pedestrian movement patterns, vehicular movement routes, residential patterns, socio-economic profile and zoning.



#### Urban Systems on a Sub-Metropolitan scale:

As seen previously in Figure 3.3, Salt River Station is the pivot point connecting the Cape Flats, Northern and Southern Suburbs to the CBD. According to a census done by the City of Cape Town the total number of week-day passengers recorded was 27 918 at Woodstock station, 52 339 at Salt River Station and 19 466 at Esplanade Station. (City of Cape Town: CMC Administration, 2000) These statistics show that there is a very large number of pedestrians disembarking the station and moving into the Salt River area on a daily basis.

**Table 1.** Salt River Station: Week-day a.m. and p.m. peak hour passengers. (City of Cape Town: CMC Administration, 2000)

WEEK-DAY A.M. PEAK HOUR (07H00 - 08H00)	ON	OFF	TOTAL
FROM CAPE TOWN	3849	251	4100
TO CAPE TOWN	315	7403	7718
			<b>11818</b>
WEEK-DAY P.M. PEAK HOUR (17H00 - 18H00)			
FROM CAPE TOWN	4936	181	5117
TO CAPE TOWN	287	2873	3160
			<b>8277</b>

Figure 3.7 - Diagram showing rail connections and week-day passenger count (Author, 2011)

# pedestrian movement

When analysing the **pedestrian movement** in the area, it can be deduced that the **majority** of the week-day morning, and afternoon, **commuters** who get off at the Salt River Station work in the **clothing factories and other industries located along Victoria Road**. Salt River road takes preference over Durham Avenue and is the main pedestrian route connecting Salt River Circle to Victoria road.

A large number of the morning passengers (2 732) are school children who leave the area again between 15h00 – 16h00. (City of Cape Town: CMC Administration, 2000)

The **lack of designated pedestrian routes and crossings** leave the pedestrians vulnerable to vehicular traffic. In conjunction with this, the isolation of the station and the lack of other activities surrounding it leaves the commuters exposed and insecure outside of the peak hours. It is my **proposal** to **create a new link underneath the busy Voortrekker road** by revitalising the unused vacant land below and surrounding the highway and in doing so the heavy flow of pedestrians will be redirected via a safe and attractive route. This proposal will also explore ways of **linking the historical Salt River Market to the station**, as well as **introducing new activities** into the area in order to **increase the safety and security**.

According to a census done by the City of Cape Town, the majority of people living in the Salt River area are between the ages of 0 – 34 years. This makes them active and in need of good public space and recreational activities. Yet the few existing parks are under-used as they are deemed unsafe and unattractive.

- 5 - 7 MINUTES WALKING DISTANCE FROM SALT RIVER STATION
- ▬ NEW PROPOSED PEDESTRIAN ROUTE
- HIGH PEDESTRIAN USAGE OF ROUTE
- MEDIUM PEDESTRIAN USAGE OF ROUTE
- LOW PEDESTRIAN USAGE OF ROUTE

Figure 3.8 – Pedestrian Movement Analysis [Author; 2013]

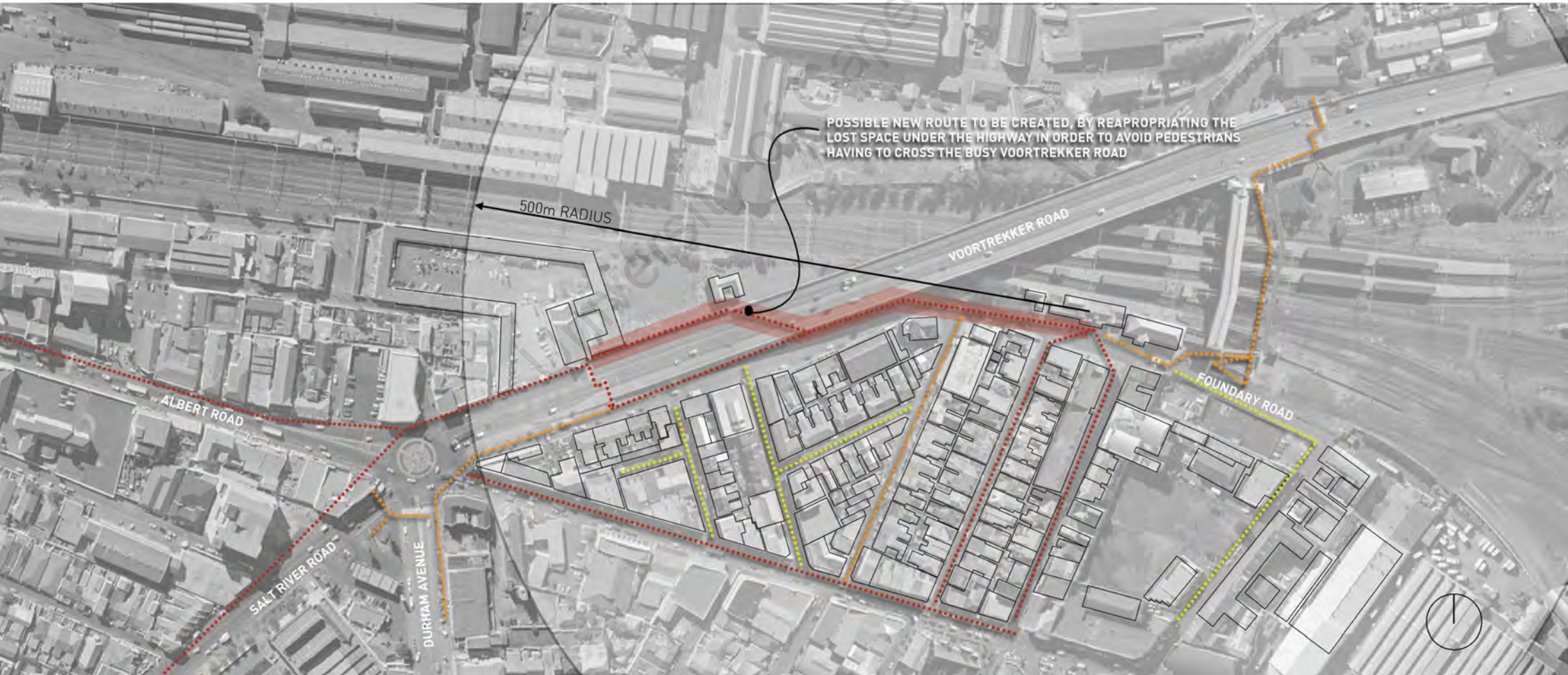

University of Cape Town

## vehicular **movement**

The **main vehicular movement** is East-West along Albert and Victoria roads. This is reinforced by the rail way. A series of North-South roads connect these main roads of which Salt River road and Cecil street are the dominant connections. Where the fast moving Voortrekker road meets Salt River Circle it compromises urban activities such as Salt River Market.

- GOLDEN ARROW BUS STOP
- ↔ VEHICULAR TRAFFIC DIRECTION
- ..... PREDOMINANT PRIVATE VEHICULAR ROUTE
- ..... MY CITY BUS ROUTE
- ..... SMALL INDUSTRIAL AND BUSINESS VEHICLE ROUTE
- ..... MEDIUM INDUSTRIAL VEHICULAR ROUTE
- ..... BUS ROUTE
- ..... TAXI ROUTE

Figure 3.9 – Vehicular Movement Analysis [Author; 2013]

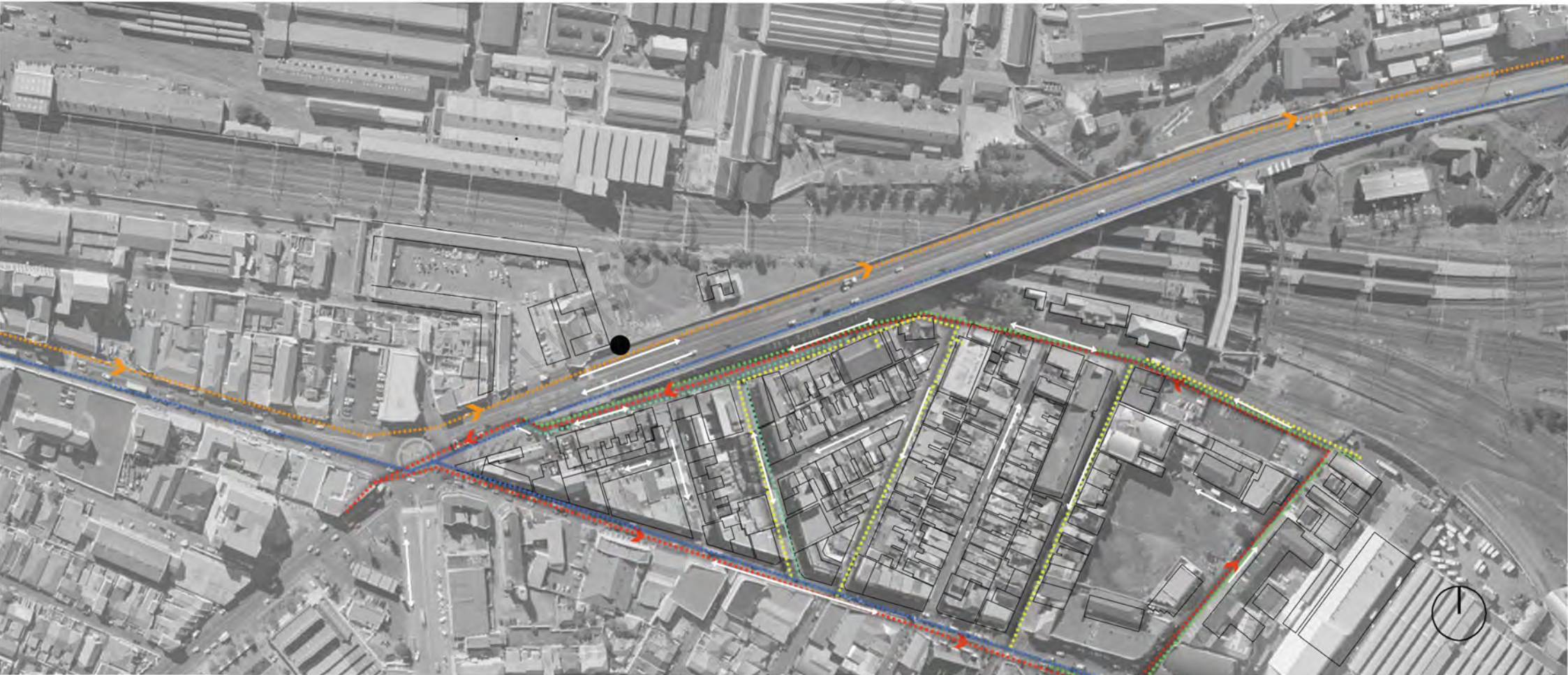

University of Cape Town

# climate conditions

**Geography** - Salt River is named after a river by the same name. The Salt River is formed by the confluence of the Liesbeek and Black Rivers. The river has been canalised and flows into Table Bay between Paarden Eiland and Brooklyn

**Wind** - impacts the site quite extensively. The South Easterly wind funnels down Portland, London and other roads. This often makes it unpleasant to walk down these roads. **Views** of Devil's Peak, Signal Hill and Table Mountain can be seen from the site.

High visual resource. Views of Devil's Peak and Table Mountain are visible.



Medium visual resource. Views of Signal Hill and Lions Head are visible form cetrian areas.



Medium visual resource. Views of Table Bay area are visible if elevated above ground level



Low visual resource due to a lack of elevation and natural resources in the area.



Figure 3.10 – Visual connections and climate [Author; 2013]

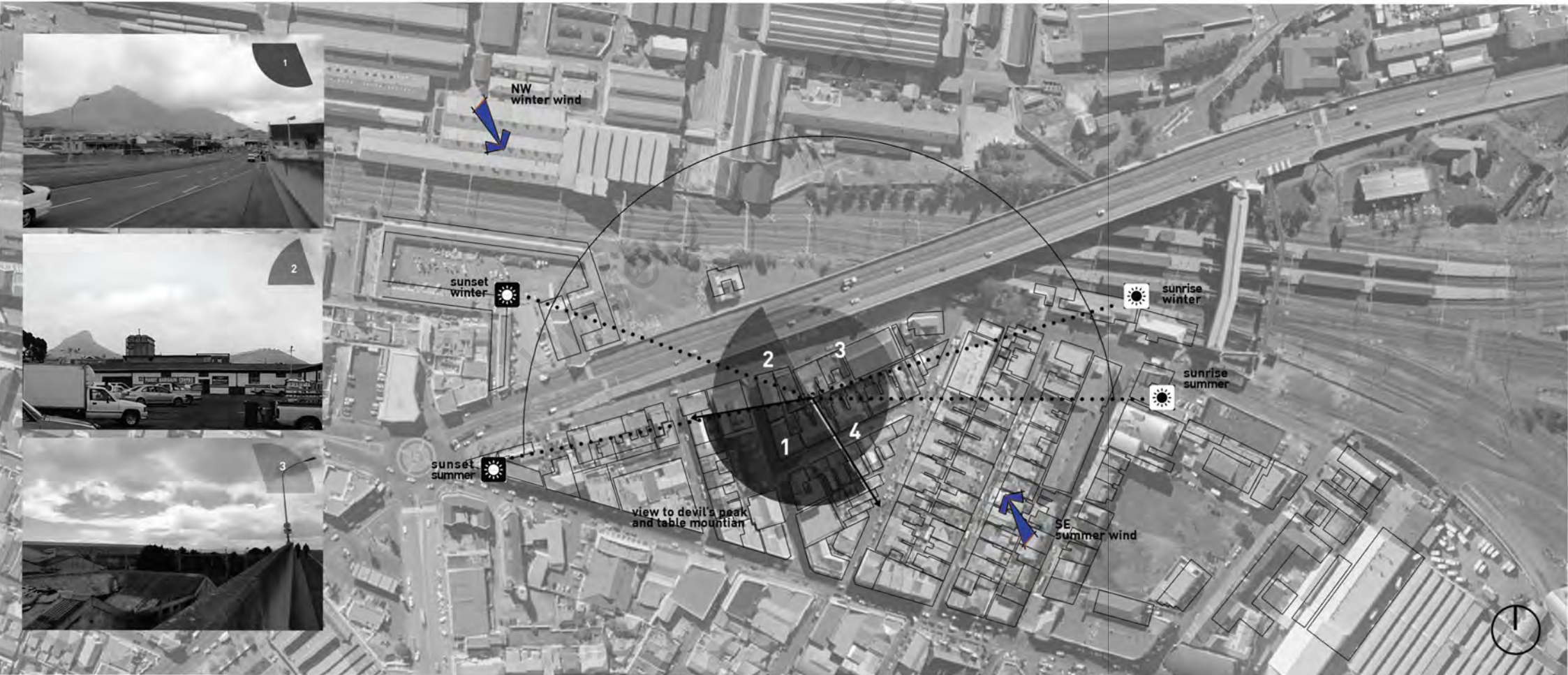

University of Cape Town

# behavioural **characteristics**

With the intention of strengthening the local culture it was of particular interest to analyse the different ways people have adapted and are currently using the space, despite the current zoning conditions. See Appendix A for zoning conditions



# residential characteristics

Even though Salt River is not a large area the **density is relatively high** for Cape Town (40 units per hectare). This allows the area to be able to **support a large number of shops and services**. Typical characteristics of the built-fabric include:

- Row housing, Semi-detached 1-4 story houses and flats
- Fine grain, narrow fronts defining public space
- Small or no setbacks
- Threshold conditions; verandas, low garden walls, steps, recessed entrances
- Materials include; plaster, decorative iron works, pre-cast concrete columns

**THE ROW HOUSE**



PITCHED ROOF STRAIGHT GABLES & CONTINUOUS STOEPS STEPPING DOWN TO SLOPE OF STREET

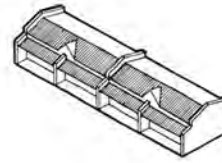

PITCHED ROOF - GABLES OVER ENTRANCE DOORS

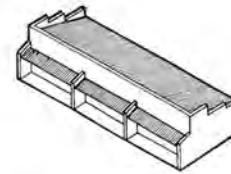

PARAPET ROW HOUSE WITH STOEP

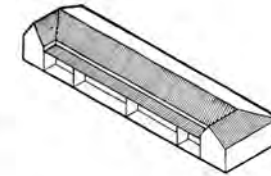

PITCHED ROOF WITH RETURNED GABLE ENDS

**SEMI-DETACHED HOUSE**



PITCHED ROOF WITH A GABLE OVER BOTH ENTRANCES

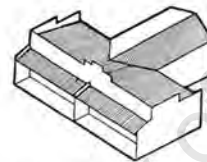

PARAPETED FACADES WITH/ WITHOUT FRONT STOEP

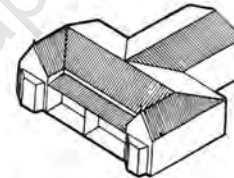

PITCHED ROOF WITH RETURNED GABLE ENDS

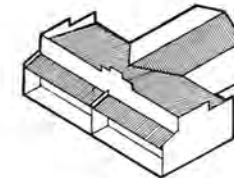

PITCHED ROOF - GABLE ENDS / HIPS ON THE SIDES WITH/ WITHOUT STOEPS

**DOUBLE STORY APARTMENT**



PARAPETED APARTMENTS WITH / WITHOUT STOEPS



PITCHED ROOFED APARTMENTS WITH / WITHOUT STOEPS

Figure 3.12 – Residential characteristics; housing typology (le Grange Architects, 1993)

### ALBERT ROAD (D)

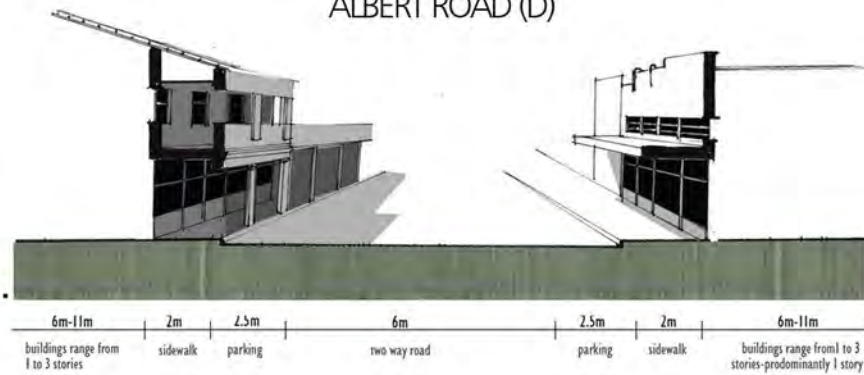

Albert road is very active both with pedestrians and vehicles. It presents a dynamic, bustling and flamboyant scene. The street is lined with 2-3 storey mixed-use buildings with commercial functions on the ground level. Transitional elements, such as overhangs and verandahs, create semi-public space between the building and the street. The space is both an extension of the shops into the public space as well as a movement route for passers by.



Figure 3.13– Photos and Section of Albert road [Author; 2013]

### BOUNDARY ROAD (A)



Salt River Station is located on Foundary road. The road is very active during peak hours as it is the main feeder route between the station and Salt River road which links the area with Victoria road where, majority of the factories are located. It also connects the station to the Golden Arrow bus stop on Voortrekker road which is used by commuters traveling to Atlantis. As of yet the road has not made use of the great commercial opportunities presented by the presence of the station. Only a few small kiosks exist which is largely due to uninhabitable, decaying buildings that line the street.



Figure 3.14 – Photos and section of Foundary road [Author; 2013]

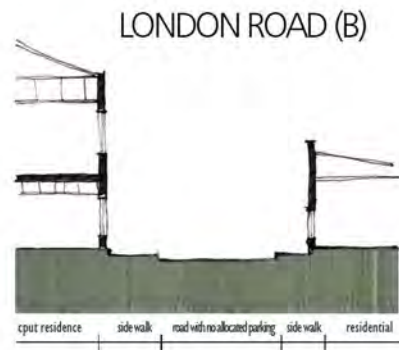

Sikelela, a student residence for CPUT, is located on London road. The students use the bus stop on Foundary road or alternatively a taxi from Salt River Circle to get to campus in the mornings. Furthermore, together with the route along Foundary road it is the most pedestrian travelled road in the area, linking the station to Albert road. It is mostly residential in nature with 1-2 storey semi-detached houses along the sides.



Figure 3.15 – Photos and section of London road (Author, 2013)

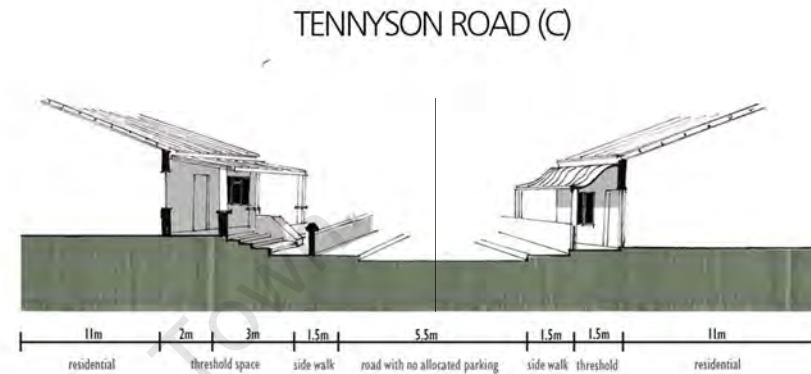

Tennyson street is predominantly a quite residential street. The architectural fine-grain built fabric consists mostly of low walls enclosing a small garden, with a raised stoep marking the threshold between the private interior of the house and the public street. A fair amount of cross programming exist as numerous residences located on corner properties have turned their garages into small shops and kiosk.



Figure 3.16 – Photos and section of Tennyson road (Author, 2013)

# socio-economic profile

The **socio-economic profile** of the area consists mainly of a low-to middle-income community. The majority of the inhabitants only have a matric qualification. Only about 9% of the population go on to further educational training, mainly due to lack of funds. Unemployment levels are relatively low. (City of Cape Town: CMC Administration, 2000) Crime levels have increased rapidly over the last 15 years, mainly due to the **lack of public investment resulting in poor environments**. The area is the **centre for the Cut, Make and Trim industry** and, although it took a dip in recent years, it is slowly picking up and gearing itself for export opportunities.

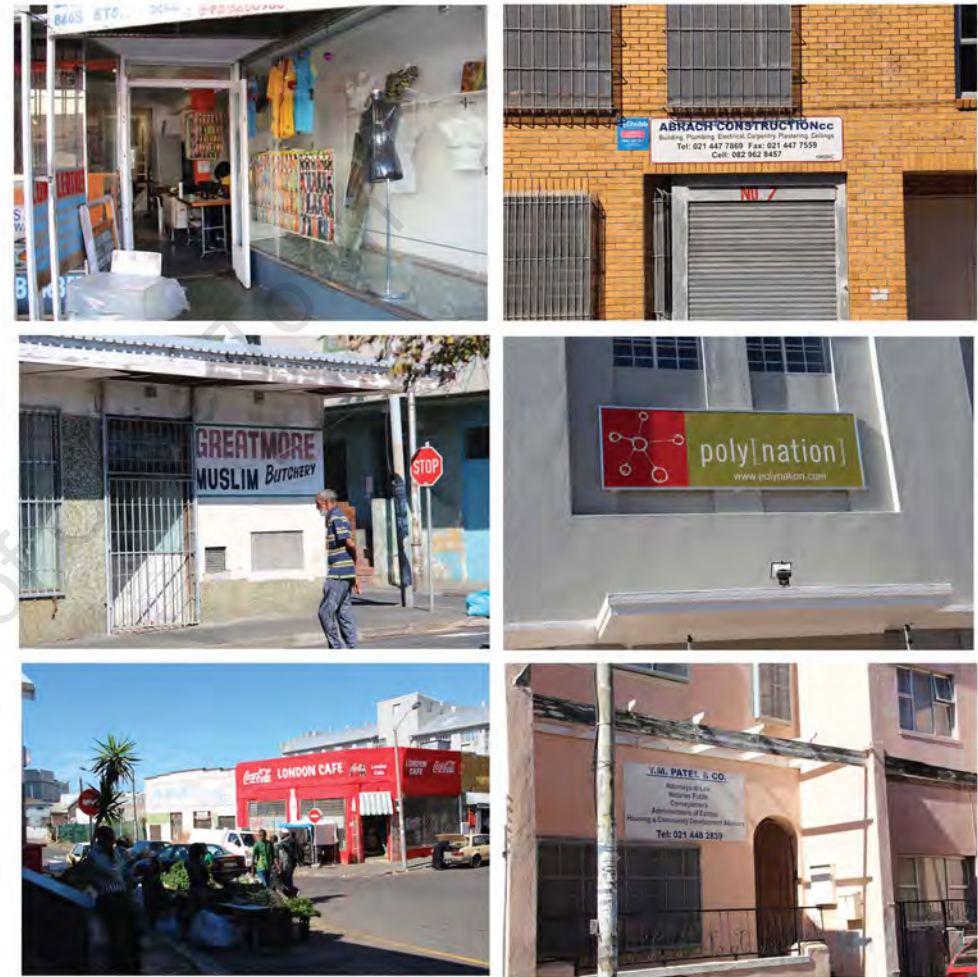

Figure 3.17– Images showing the different types of commercial ventures in the area [Author; 2013]

### 3.1.3 SUMMARY: SITE PROPOSAL AND MOTIVATION FOR ARCHITECTURAL INTERVENTION

The area surrounding Salt River Station including Salt River Market is currently in a state of urban decay. The area is in need of an urban revitalisation.

I argue that a new safe pedestrian walkway be developed, forming a link between Salt River Market and Salt River Station by using the vacant land under and surrounding the highway. Through this development I propose to create a significant public place in the area of study, giving consideration to linkages, exposure of facilities and good pedestrian and public transport. The precinct will have the capacity to attract and hold people in the area, as well as the generate a strong economic element. This is to be done through incorporation of large trade areas, as well as educational facilities, offices and residential components. I argue that this destination trade hub of activity can have an urban developmental and regenerative effect on the surroundings.

The focus will be to strengthen the culture and history of the area through creating a key tourist attraction home to fashion and design. The centre would incorporate an educational institution, local designers and trade in addition to the traditional fresh food produce associated with Salt River Market. The centre would complement, rather than compete, with the already established fashion and design industries in the area.

The selection of site is also supported by the City of Cape Town's future development plans in the recently published Woodstock-Salt River Revitalisation Framework. **The site, hence forth referring to the demarcated area in Figure 3.19** was ear-marked by the framework as requiring urgent attention and revitalisation. Recent development along Salt River road in response to the framework has started strengthening and improving the area which forms the first leg of the proposed revitalised link between Salt River Station and Victoria road. The focus of this dissertation will be to explore and design the second leg as well as important activity node within this route.



Figure 3.18 – "Open Streets" road closure initiated by the City of Cape Town to see what the environment would be like without vehicles - This illustrates an inspiration of the look and feel of the environment intended by this design project (Photographs by Author; 2013)

Figure 3.19 – THE SITE (Author; 2013)



## 4. DESIGN DEVELOPMENT

### 4.1 LARGE SCALE URBAN PROPOSAL: recreational green link & revitalised pedestrian routes (25 YEAR PLAN)

As it has been noted that there is a great lack of safe and attractive public open space in Salt River, the **need for recreational facilities is crucial**. This, together with the fact that the area has been somewhat cut off to the CBD following the Group Areas Act, I **propose to re-link the CBD to the Salt River area through a recreational cycling and running / walking route** using the left over "lost space" next to the railway line. **This link will extend past the Salt River Station and connect the area to the neglected Black River**, with the end point forming a **park and promenade** along both the Liesbeeck and Black rivers. I propose that the current **rolling stock yard be re-appropriated for a future mixed-use development**. The land value of the stock yard is very high due to its proximity to the CBD and, as a result, possesses great opportunities to address densification in the form of offices, retail, housing and other facilities.

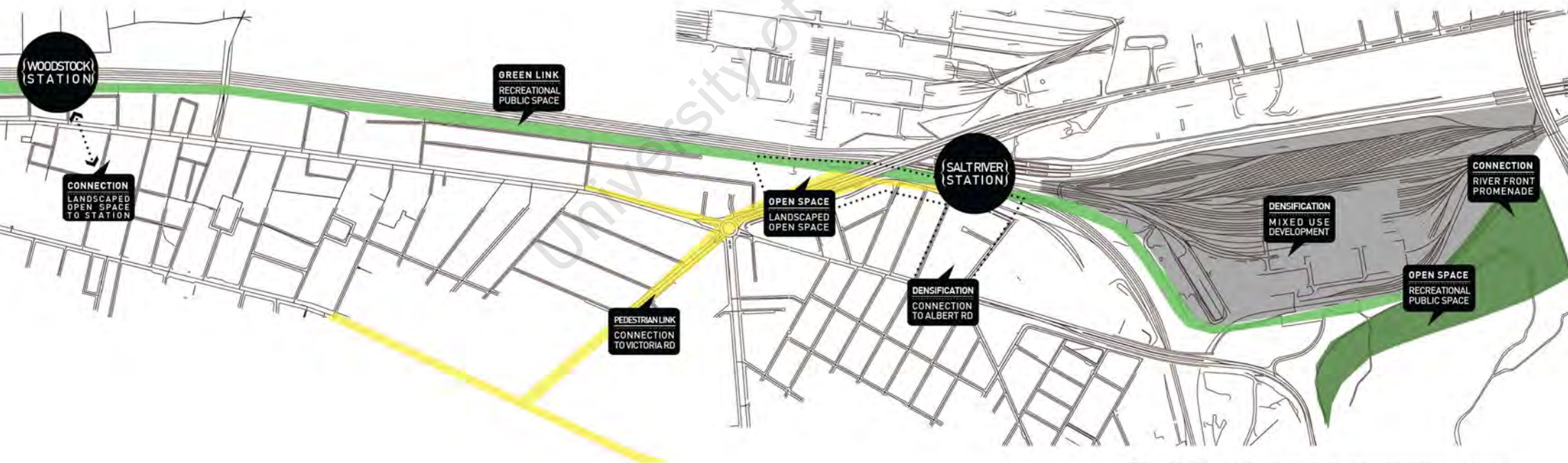

Figure 4.1 – Diagram showing proposed revitalised pedestrian routes and recreational green route [Author, 2013]

4.1.1 RECREATIONAL GREEN LINK

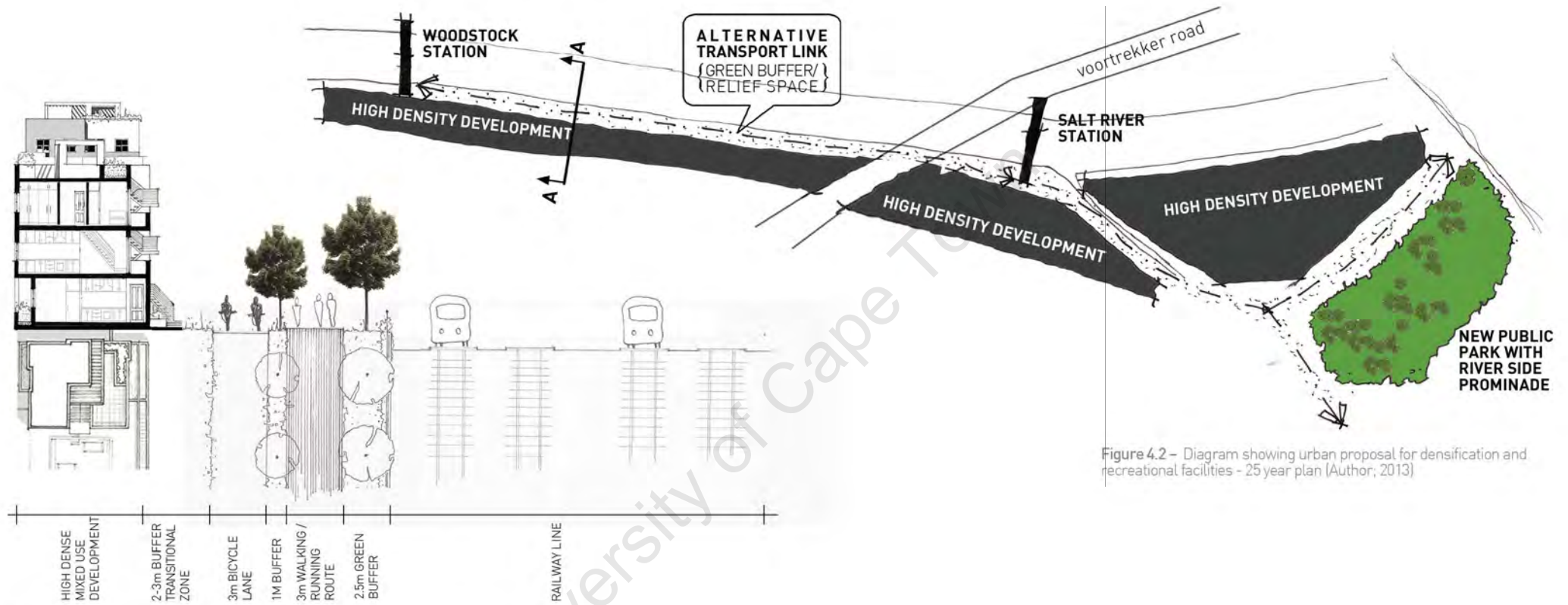

Figure 4.2 – Diagram showing urban proposal for densification and recreational facilities - 25 year plan (Author; 2013)

Figure 4.3 – Section A-A showing proposed recreational green link (Author; 2013)



Figure 4.4 – LANDSCAPED PARK - Raploch, river walk playpark (www.scotland.gov.uk ; 06/06/2013)

Figure 4.5 – PEDESTRIAN / CYCLE LINK - New York Highline (blog.mipimworld.com; 06/06/2013)

#### 4.1.2 REVITALISED PEDESTRIAN ROUTES

In conjunction with the Woodstock-Salt River Revitalisation Framework, done by NM & Associates for the City of Cape Town, I propose that the dominant pedestrian-used roads between Salt River Station and Victoria road be re-designed to allow for safe, comfortable and attractive pedestrian walkways. This route will incorporate various nodes of attraction along the way, of which Victoria road industries, Salt River Market precinct and the station will be the most important. Other influential nodes would be along Albert road, Woodstock including the Biscuit Mill, The Bromwell and Woodstock Station.

Figure 4.6 – Diagram showing proposed revitalised pedestrian routes  
 1. Biscuit Mill  
 2. Salt River Market precinct  
 3. Salt River Station  
 4. London Road Precinct  
 (Author, 2013)

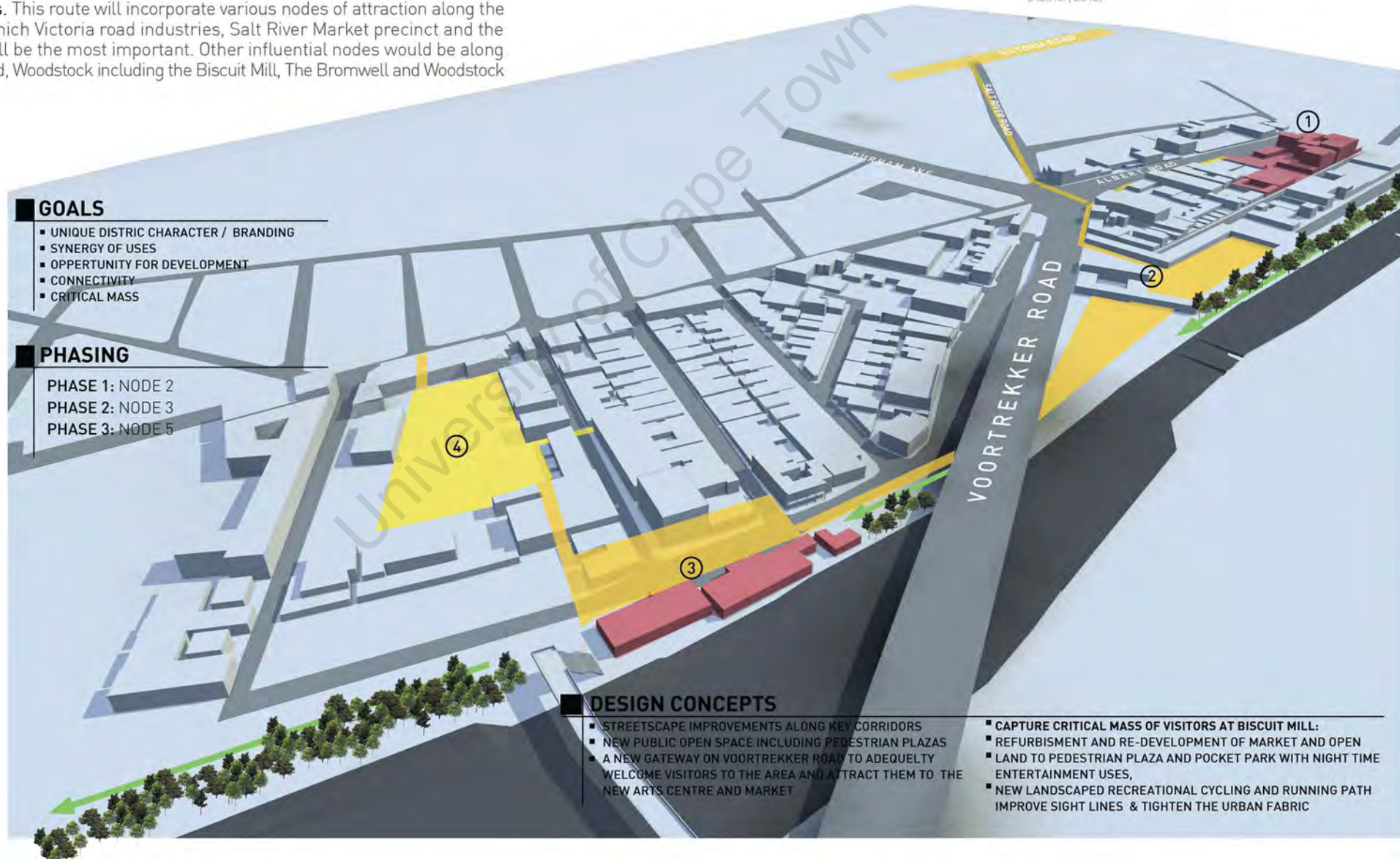

## 4.2 SITE ANALYSIS: focus area

Initially I investigated two possible sites; one being the precinct between Salt River Market and the station and the other the portion of land between the station and Albert road as indicated on Figure 4.7. After a thorough investigation of both sites, I concluded that the former held the most interesting and challenging design possibilities.

The site is **strategically located** within the existing pedestrian traffic system of the area and poses great development potential. I propose that the site becomes an **activity node**, both within the immediate environment and in the larger city. The link between Salt River Market and the Salt River Station will **tap into the critical mass of foot traffic by providing a safer and more attractive route** towards Albert and Salt River roads as well as the bus stop on Voortrekker road.

The first step was to identify a possible connection between the site and the main existing pedestrian movement routes, identifying problematic areas and possible improvements. Barriers and boundaries which prevent the connection along the route were identified as well as possibilities of new connections which could be formed. Refer to Figure 4.7

\*Note A site investigation and site strategy of Site B can be found in Appendix B

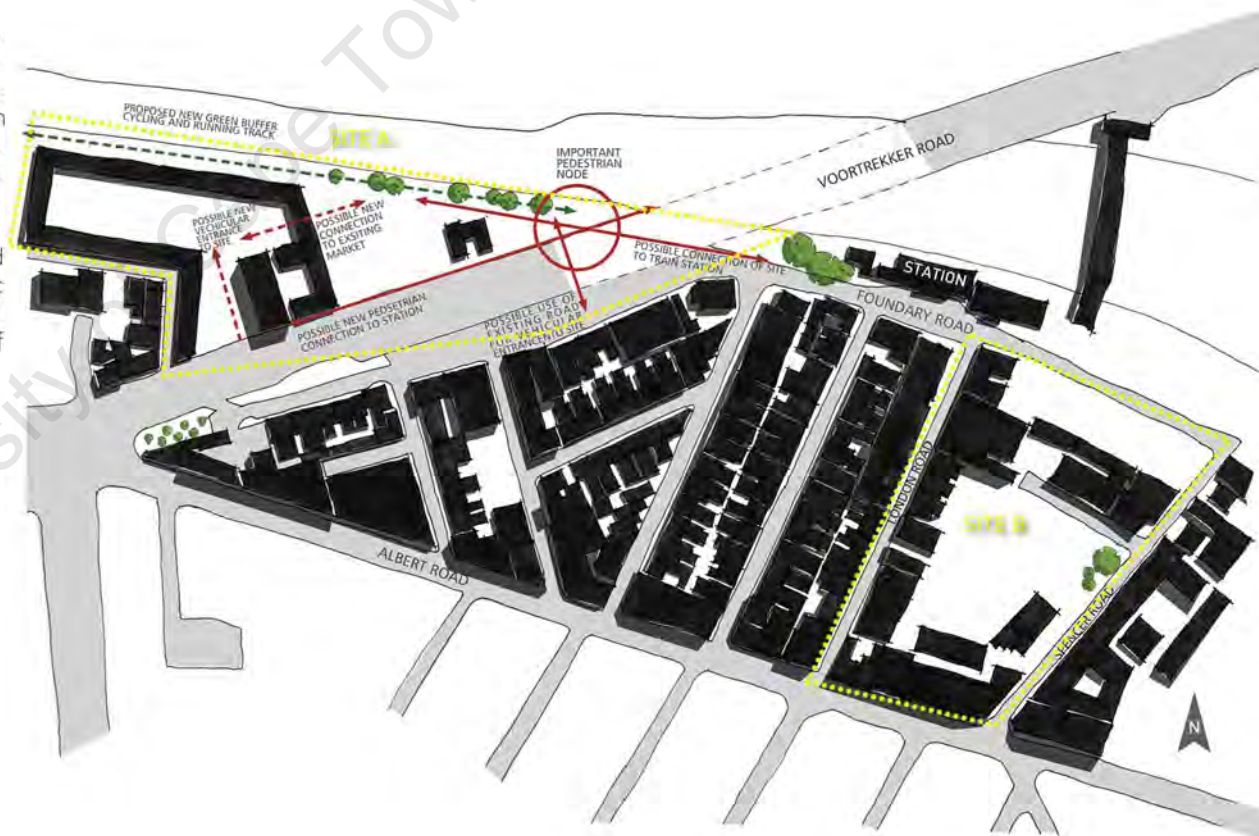
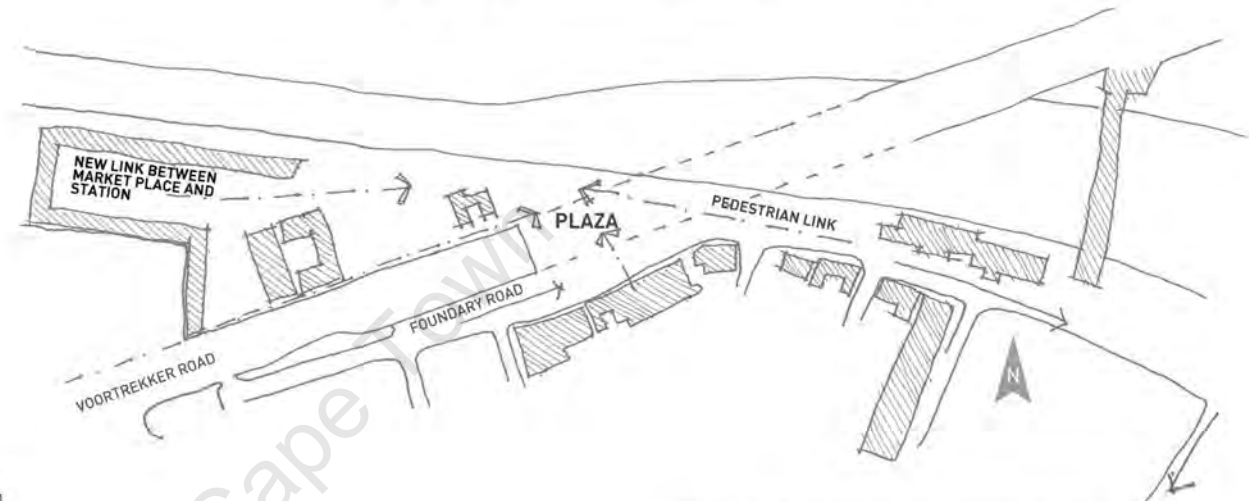

Figure 4.7 – Site analysis plan showing boundaries and possible connections inherent to the site. (Author; 2013)

Figure 4.8 – Exploration of site strategy and program (Author, 2013)



**SITE STRATEGY** PEDESTRIAN LINK IS CREATED BETWEEN THE STATION VOORTREKKER ROAD - MARKET PLACE. REMODELING AN EXISTING USED PEDESTRIAN WALKWAY TO THE STATION

As a result of this analysis, I proposed visually opening up the station towards the market by demolishing unused and dilapidated buildings and turning the existing "dead" or "lost" space into a hub of activity through a public space or plaza. The demolition of a small portion of the market currently unused and neglected is supported by the Woodstock-Salt River Revitalisation Framework

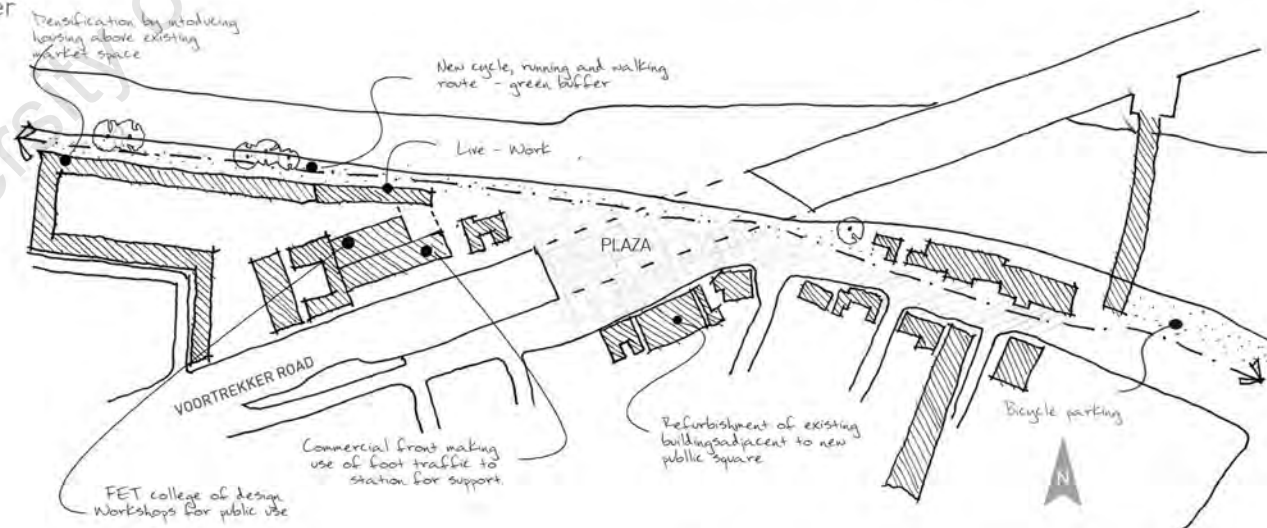

**POSSIBLE PROGRAM OF SITE** THE SITE FORMS PART OF THE N1 CORRIDOR SET ASIDE FOR HIGH DENSITY DEVELOPMENT. THE PROGRAM WILL REFLECT A HIGH DENSE DEVELOPMENT, INCORPORATING HOUSING, COMMERCIAL AND EDUCATIONAL FACILITIES - BASED ON SKILLS PRESENT IN THE SALT RIVER POPULATION

### 4.3 ACCESSIBLE POSITIVE SPACE

#### PUBLIC SPACE

The **public space** is where **community life** happens. In modern society the **internal living room** has become a **commodity** as opposed to a necessity. It is therefore evident that the **space between buildings** has become of utmost **importance** and must be designed accordingly to **allow for social interactions and activities**.

#### USABLE OUTDOOR SPACES

Outdoor spaces that are merely **left over** between buildings will not be used and lead to **negative spaces**. Thus **public open spaces** should be designed with **clear definition and enclosure**. When designing a public space in a small community it is important to ensure **continuous activity** in order to populate the space from day to day. Such activities could be **"making it part of a circulation route or throughfare"** (Alexander et al, 1977, 304 - 305) alternatively surrounding it with **retail facades** are ways to ensure the space remains populated. A clear character is also important to give the space identity.

#### THRESHOLD AS KEY TO TRANSITION

Herman Hertzberger - Aldo van Eyck - Christopher Alexander: Important theorists and implementors of the term threshold. This **element negotiates transition between space of difference** both on the interior of the building and on the exterior. It **allows a person to adapt to the change in environment** and in turn allows for various interactions and activities to occur



VIEWS + CONNECTION

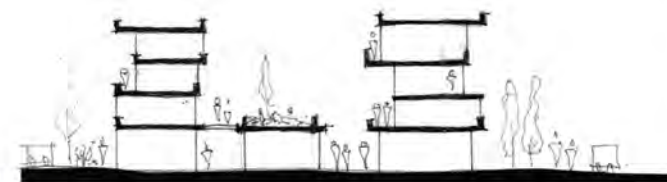
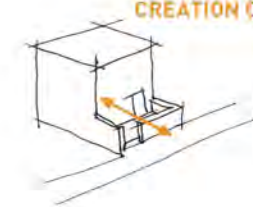
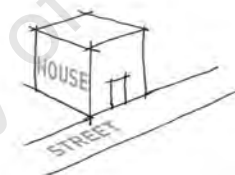
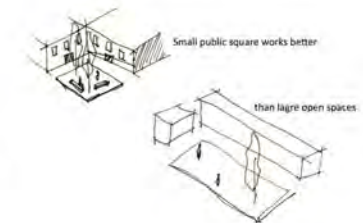
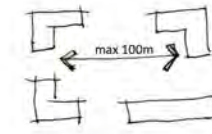
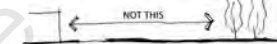

Figure 4.9 - Sections illustrating the use of visual connections in making public space safe and how visual connections can enhance the space. [Author: 2013]



Figure 4.10 - Seating areas provide space where people can interact and engage with their surroundings. [www.archdaily.com/; 07/02/2013]



CREATION OF THRESHOLD

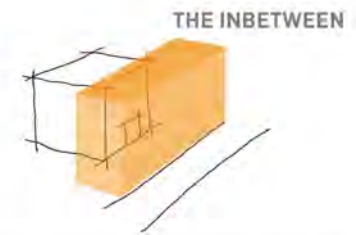

THE INBETWEEN

Figure 4.11 - Diagrams exploring usable outdoor space and threshold design. [Author: 2013]

### 4.4 CONCEPT

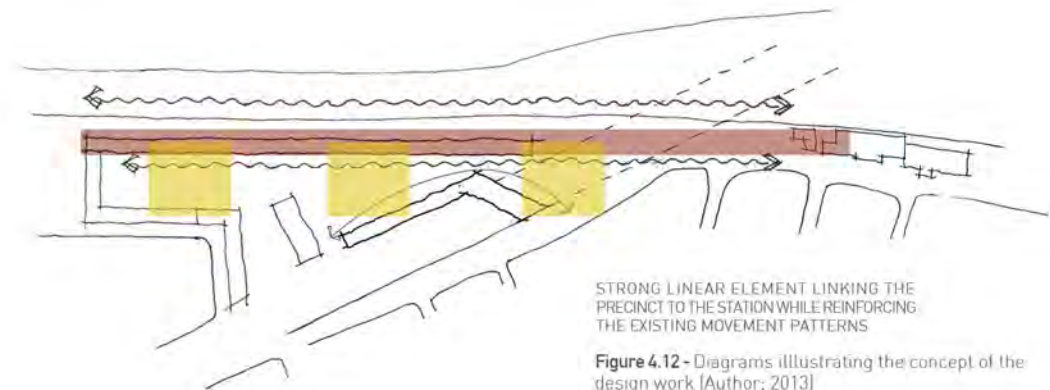

STRONG LINEAR ELEMENT LINKING THE PRECINCT TO THE STATION WHILE REINFORCING THE EXISTING MOVEMENT PATTERNS

Figure 4.12 - Diagrams illustrating the concept of the design work [Author: 2013]

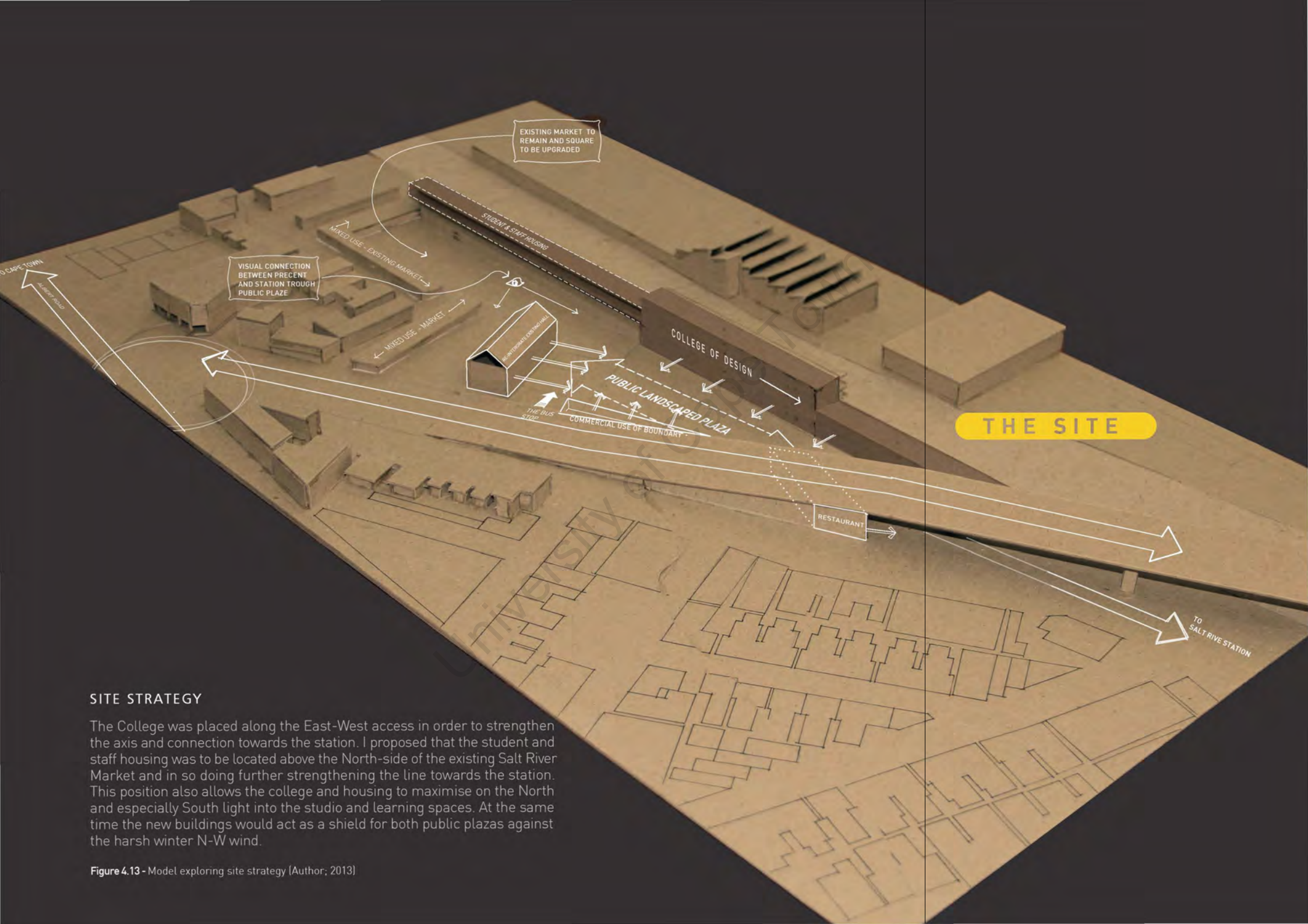

## SITE STRATEGY

The College was placed along the East-West access in order to strengthen the axis and connection towards the station. I proposed that the student and staff housing was to be located above the North-side of the existing Salt River Market and in so doing further strengthening the line towards the station. This position also allows the college and housing to maximise on the North and especially South light into the studio and learning spaces. At the same time the new buildings would act as a shield for both public plazas against the harsh winter N-W wind.

Figure 4.13 - Model exploring site strategy [Author; 2013]

## 4.5 PROGRAM

- **Further Educational Training COLLEGE OF DESIGN** – The college will provide further educational training in the areas of graphic, fashion and jewellery design.
- **RETAIL** – Jewellery shops, textile outlets, arts and crafts, clothing shops, stationery shops. – These will, as far as possible, provide the students with the opportunity to job shadow and gain practical work experience.
- **OFFICE** – Graphic design office – Again, allowing students the opportunity to gain valuable real life experience and exposure in the field.
- **STUDENT HOUSING** – Housing for students as well as some staff members is to be accommodated on the precinct.
- **RECREATIONAL** – Café and Bar, outdoor cinema, performance spaces sports facilities
- **URBAN PUBLIC SPACE** – or “square” to form part of the over all scheme. A pedestrian friendly zone which connects to other pedestrian and bicycle walkways.
- **REFURBISHMENT OF THE EXISTING STRUCTURES** – such as the Community Hall, Golden Arrow bus stop and Salt River Market will also form part of the larger scheme.

### WHAT IS A FET COLLEGE AND HOW DOES IT FIT INTO THE SOUTH AFRICAN EDUCATION SYSTEM?

FET colleges provide for affordable and flexible programs and teaching approaches, responsive to the needs of the community, commerce and industry. It caters for people who can't afford to or do not want to go to university after school. In order to prevent an unskilled economy, such Vocational Education and Training must become accessible and recognised as a viable alternative option for the youth. As a result, there is an undeniable need for South Africa to strengthen its current FET system.

In response to this, the Deputy Minister of Higher Education and Training, Mr Mduzuzi Manana, has launched a new campaign addressing this matter at the beginning of 2013 namely, “2013 as Year of the Artisan” This programme aims to encourage learners to take up opportunities in further education and training and promote possible partnerships between schools, FET colleges, SETA's and employers. It encourages artisanal and technical skills as careers of first choice. (<http://www.skillsportal.co.za/education/fet-colleges/1634355-3-Steps-forward-for-higher-education; 09/2013>)

Manana argued that post-school education had long been synonymous with university education. However the department aimed to change the public mindset and present FET Colleges as institutions of choice. (<http://www.skillsportal.co.za/education/fet-colleges/1634355-3-Steps-forward-for-higher-education; 09/2013>) The campaign also encourages municipalities, government departments, state owned companies as well as the private sector in the area surrounding the FET college to provide work placement opportunities for the college graduates.

Manana also stated that the “National Skills Development Strategy (NSDS) III encourages the need to provide appropriate training in rural areas in order to address specific needs that will contribute to the transformation and development in these areas.” (<http://www.skillsportal.co.za/education/fet-colleges/1602805-Progress-being-made-to-fix-FET-colleges-Nzmande; 09/2013>)

For these reasons I proposed the development of an FET college specialising in Fashion, Jewellery and Graphic Design to be located in Salt River. This area is historically known for its craftsmanship, especially in the fashion design industries. In recent years this industry has taken a dip due to the lack of skilled individuals in the area, however, I believe that providing a training facility responsive to the community identity and relevant industry would spark a revival in the immediate economy and lead to a rapid urban regeneration of the area.

## ACCOMMODATION SCHEDULE



**course duration:** 3 years  
**number of students:** 45 students per year decreasing as course progresses 25 in final year

COURSES	FACILITIES	ROOM SIZE
History of Graphic Design and Advertising	Studio space (x3)	120m <sup>2</sup>
Drawing	Computer lab (x1 for college)	80m <sup>2</sup>
Rendering	Small workshop x1	80m <sup>2</sup>
Illustration	Lecture room x1	100m <sup>2</sup>
Typography	Admin	30m <sup>2</sup>
Perceptual Studies	Optional:	
2D & 3D design	Crit / Show Room	
Graphic Design	Cafeteria	
Introduction to DTP		
Principles of Marketing Communication		



**course duration:** 3 years  
**number of students:** 50 students per year decreasing as course progresses 35 in final year

COURSES	FACILITIES	ROOM SIZE
Fashion Design (1-3)	Sewing room / Studio	150 m <sup>2</sup>
Business Studies (1-3)	Computer Labs	70m <sup>2</sup>
Digital Fashion Application (1-3)	Small Material store for material supplied by students	20m <sup>2</sup>
Garment Construction (1-3)	Lecture Room	100m <sup>2</sup>
Pattern Design (1-3)	Admin Office	40m <sup>2</sup>
Art Class	Optional:	
History of Costume (1-3)	Crit / Show Room	
Brand Design (1-3)	Cafeteria	
Photography (elective)		



**course duration:** 3 years  
**number of students:** 35 students per year decreasing as course progresses 20 in final year

COURSES	FACILITIES	ROOM SIZE
Jewellery Design (1-3)	Workshop/Studio	100 m <sup>2</sup>
Jewellery Drawing (1-3)	Computer Lab	70 m <sup>2</sup>
Contextual Studies	Gas Store	20 m <sup>2</sup>
Design Management	Lecture Room	100 m <sup>2</sup>
Jewellery Techniques	Optional:	
Jewellery Technology	Display Space	
Gemmology		
Jewellery History		

## 4.6 SPACIAL FRAMEWORK AND FUNCTIONAL RELATIONSHIPS

### 4.6.1 EDUCATIONAL COMPONENT

As previously mentioned the college offers three different courses; each consisting of three years of study. The building therefore, consists of various departments, each marked by changes in surface texture and colour when moving through the building. These different spaces are all linked to each other by means of a large internal street. It is in this street where the "in-between" exists. It is the space where the separate departments (parts), become a "building" (whole) and visa versa. The "in-between," the street, is an intermediate space which allows for the interactions and chance encounters between learners as they move between the different departments. It produces an area of socialization.

The relationships between the more private studios, specific to each field of study, is connected to the more public street through the use of a transitional space or threshold. Here the threshold is incorporated through a large doorstep in the form of a change in surface texture and colour that protrudes into the public street as an extension of the private realm into that of the public. Van Eyck believed that a threshold produces a common ground which mediates the two conflicting areas. "... an interlocking of spaces and places between entry and exit: score of coming and going." (Ligtelijn; 1999:92)

The design intent in the building is to enhance social interactions, and provide spaces which would allow more variety for them to occur. Creating public spaces within the building would promote interactions between students waiting for their next class and in so doing enhance and create a student and community life.

FUNCTIONAL RELATIONSHIPS

<b>Studio space</b>	3x Sewing Studios	
<b>Workshop</b>	3x workshops – Jewellery design (each year would share their workshop with the students from the other faculties of the respective year of study)	
<b>Computer Lab</b>	3x Labs – Graphic Design Students 3x Labs – Shared by students of the Jewellery and Fashion Design in the respective years of study	
<b>Lecture room</b>	3x Lecture rooms (One per faculty)	
<b>Admin</b>	2x Graphic Design Admin Staff 2x Fashion Design Admin Staff 2x Jewellery Design Admin Staff	1x Accounts 1x Staff Room
<b>Cafeteria</b>	1x	
<b>Entrance foyer</b>	1x	
<b>Auxiliary spaces</b>	Toilets Social spaces	
<b>TOTAL BULK OF COLLEGE</b> (excluding circulation space)	<b>2 000m<sup>2</sup></b>	

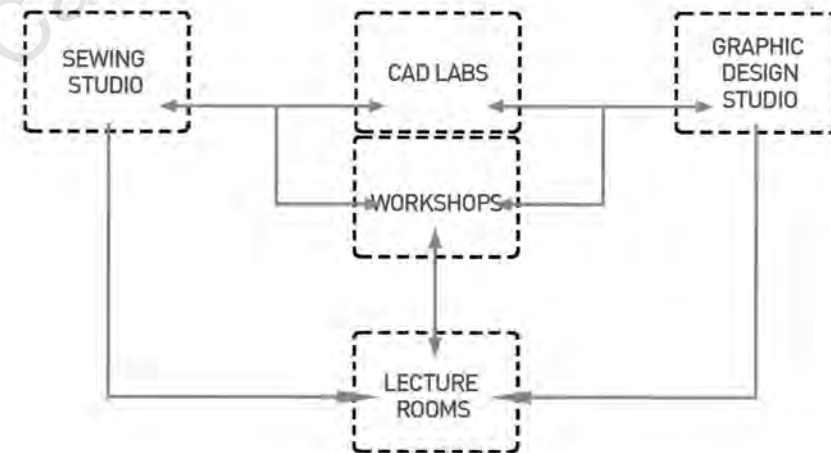

Figure 4.14 - Diagram illustrating functional relationships between departments in the college (Author, 2013)

#### 4.6.1.2 GRAPHIC DESIGN STUDIO DEVELOPMENT

**Precedent and Research :** AAA College of Design, Cape Town  
Cape Town Creative Academy, Woodstock

After establishing a thorough accommodation schedule, I investigated various layouts and methods of teaching graphic design in order to create the optimum class room facility. The workspace within a Graphic Design Studio is not very descriptive. In most colleges it is merely an open plan room furnished with a few desks and chairs. The colleges normally provide only a small amount of computers (1 per 10 students) and require that students purchase their own laptops at the start of the degree. Similarly, all stationary, where required, is to be provided by the students themselves. Being an FET college it was important to take into account, when designing, that most of the students would be financially disadvantaged. Therefore, this facility needed to provide more equipped teaching facilities. Other equipment required during the course of study are samples; such as pantone colours etc. These are usually kept in one large storage room, however, through my research it became clear that the most desired area for these would be in each studio so as to ensure access to the material for all students.

As various subjects would be taught in the studio it was important to design for various methods of teaching with the space. This is illustrated in Figure 4.15

As mentioned earlier, the creating of threshold between the public and more private areas of the college was a key element in the design. A transitional space is introduced into the interior of the studios in the form of a "foyer" and reading space, after which a change in level led the student into the main work space of the studio. Students are allowed to take ownership of this space through the storage of the work and personal belongings.



Figure 4.15 - Examples of graphic design teaching studios (www.prestapn.com; 06/2013)

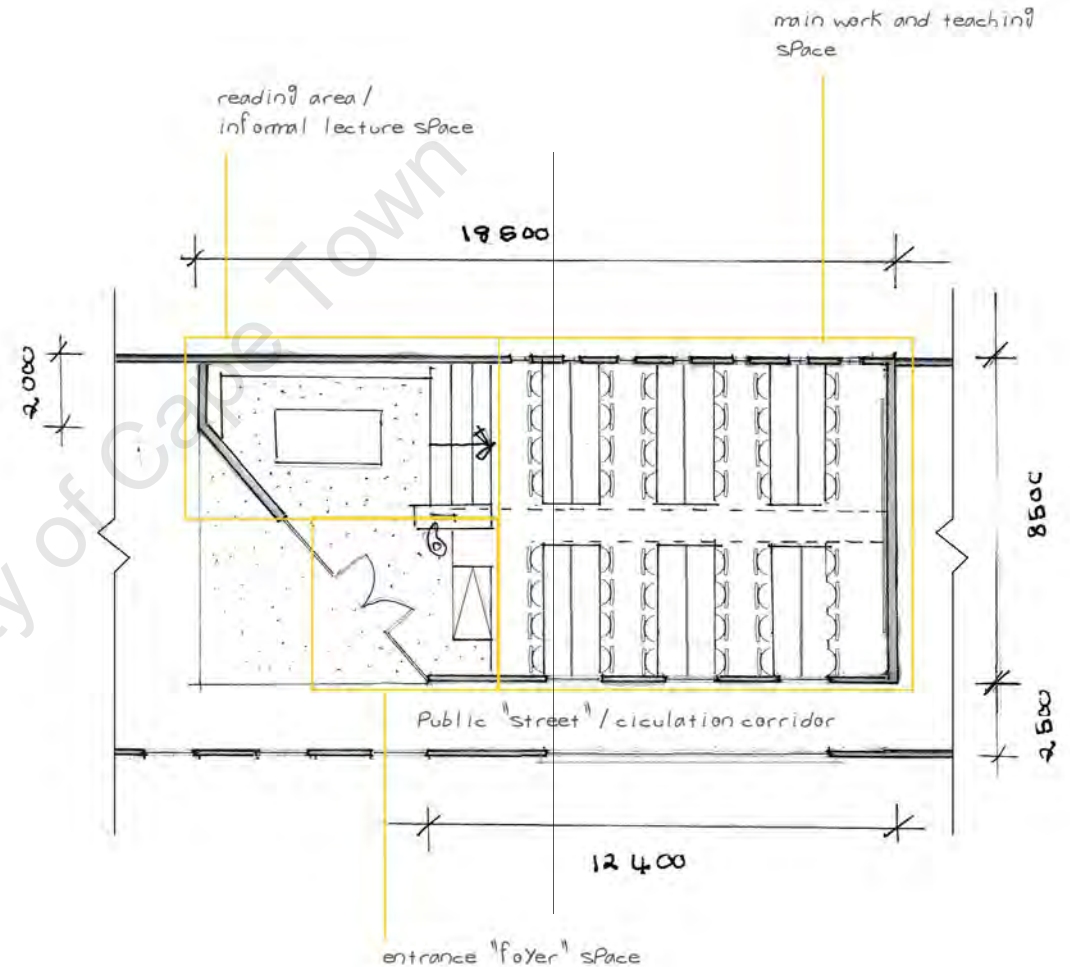

Figure 4.16 - Sketch design of First Year Graphic Design Studio (Author, 2014)

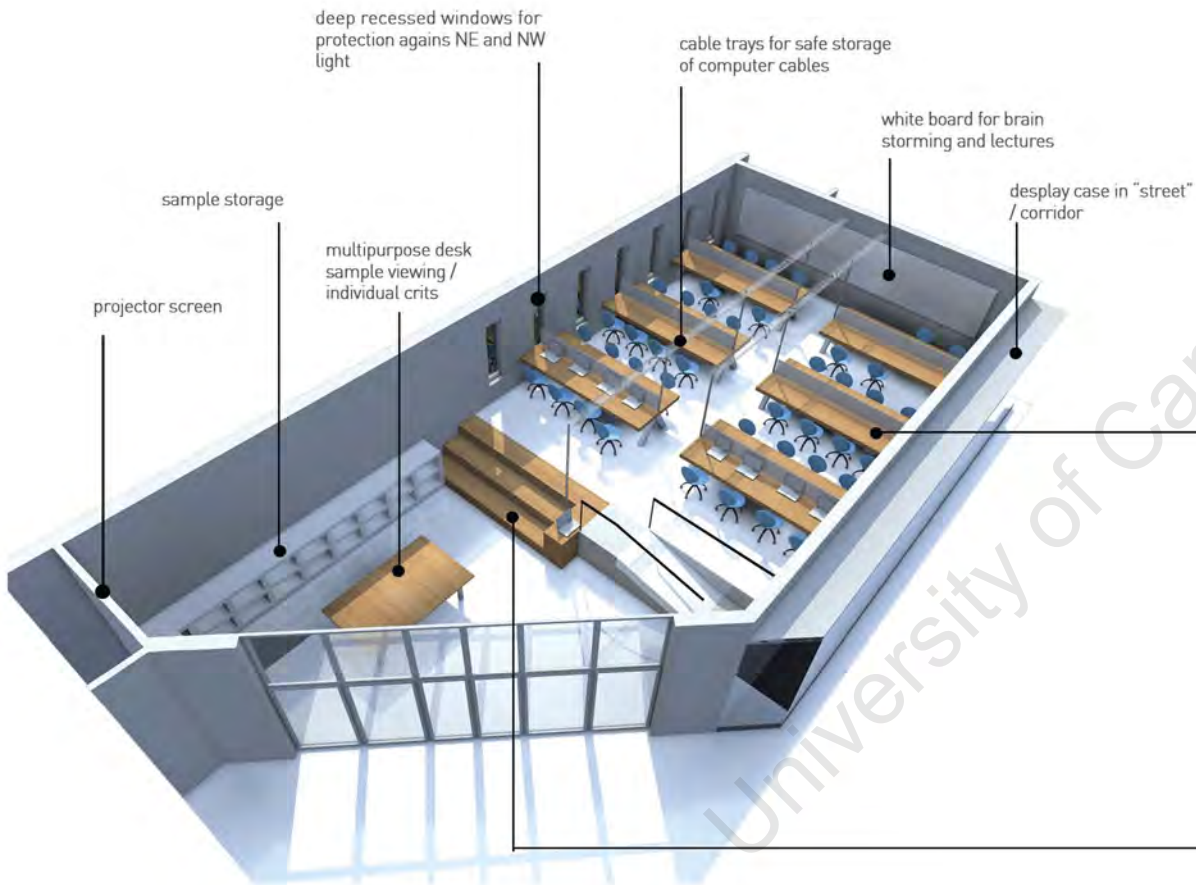

Figure 4.17- 3D Exaple of first year graphic design teaching studio [Author; 2013]

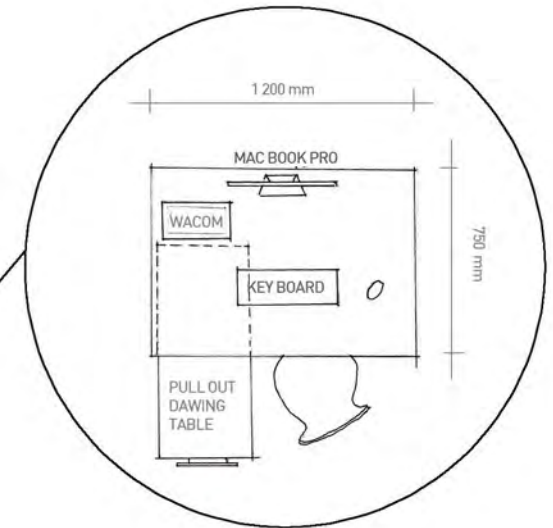

Figure 4.18- Typical Graphic Design student desk accesories [Author; 2013]



Figure 4.19 - Illustration of possible informal lecturing space in studio [Author;2013]

#### 4.6.1.3 FASHION DESIGN STUDIO DEVELOPMENT

**Precedent and Research :** FEDISA  
CAPE TOWN COLLEGE OF FASHION DESIGN

The workspace required for the teaching of Fashion Design varies greatly and is largely dependant on the college's specific requirements. Mostly it is a relatively open plan room with a few large desks. Each student needs access to a sewing machine and a surface large enough on which to unroll and cut fabric. Other requirements include; ironing boards, desks on which to draw, walls where drawings can be

pinned up, mannequins (shared by students in 1st and 2nd year) as well as a small storage area for students to put their fabric and accessories like bags, shoes etc. Students are required to provide their own material and sewing utensils.

Again, it was important to take into account that the college needed to provide extra equipment in the facility

in order to accommodate the students. The intention of the design was to allow various methods of teaching to happen within one space. Attention was also given to the creation of an "entrance foyer" or transitional space upon entering the classroom.



Figure 4.20 – Examples of fashion design teaching studios (kirkleescollege.ac.uk, 15/08/2013)

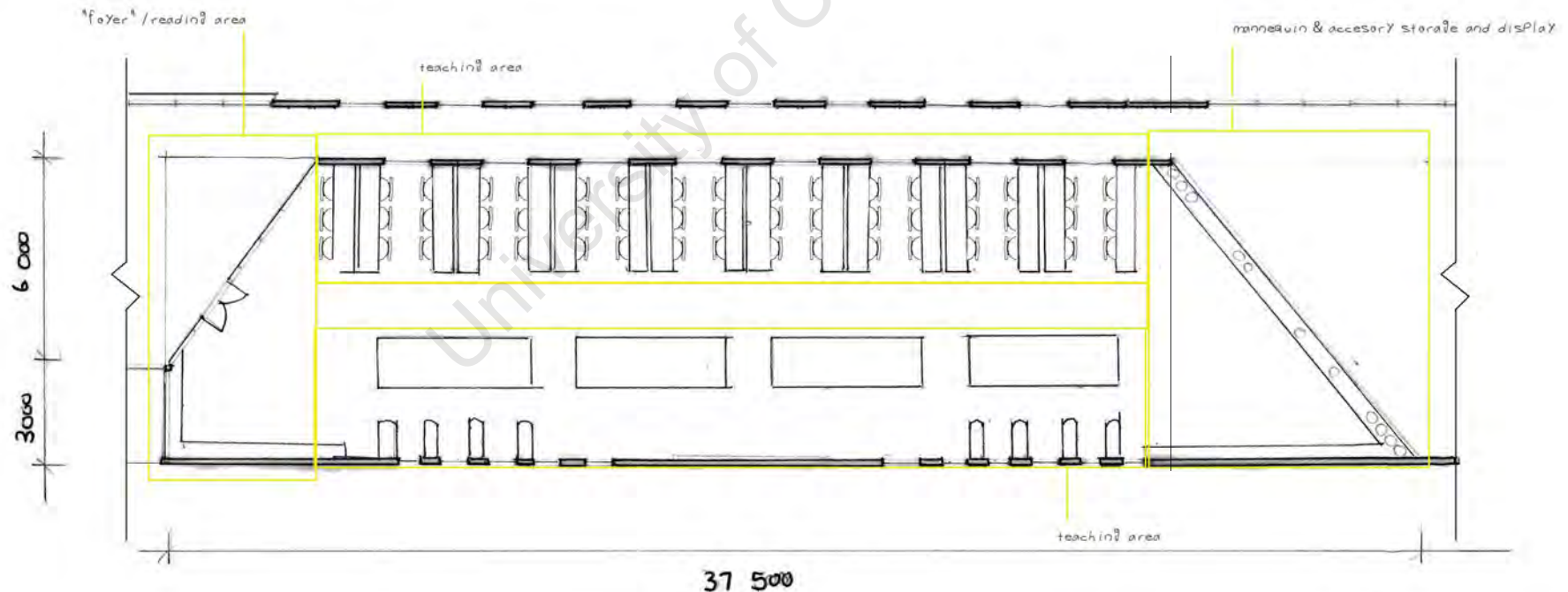

Figure 4.21 – Sketch design of First Year Fashion Design Studio (Author: 2013)

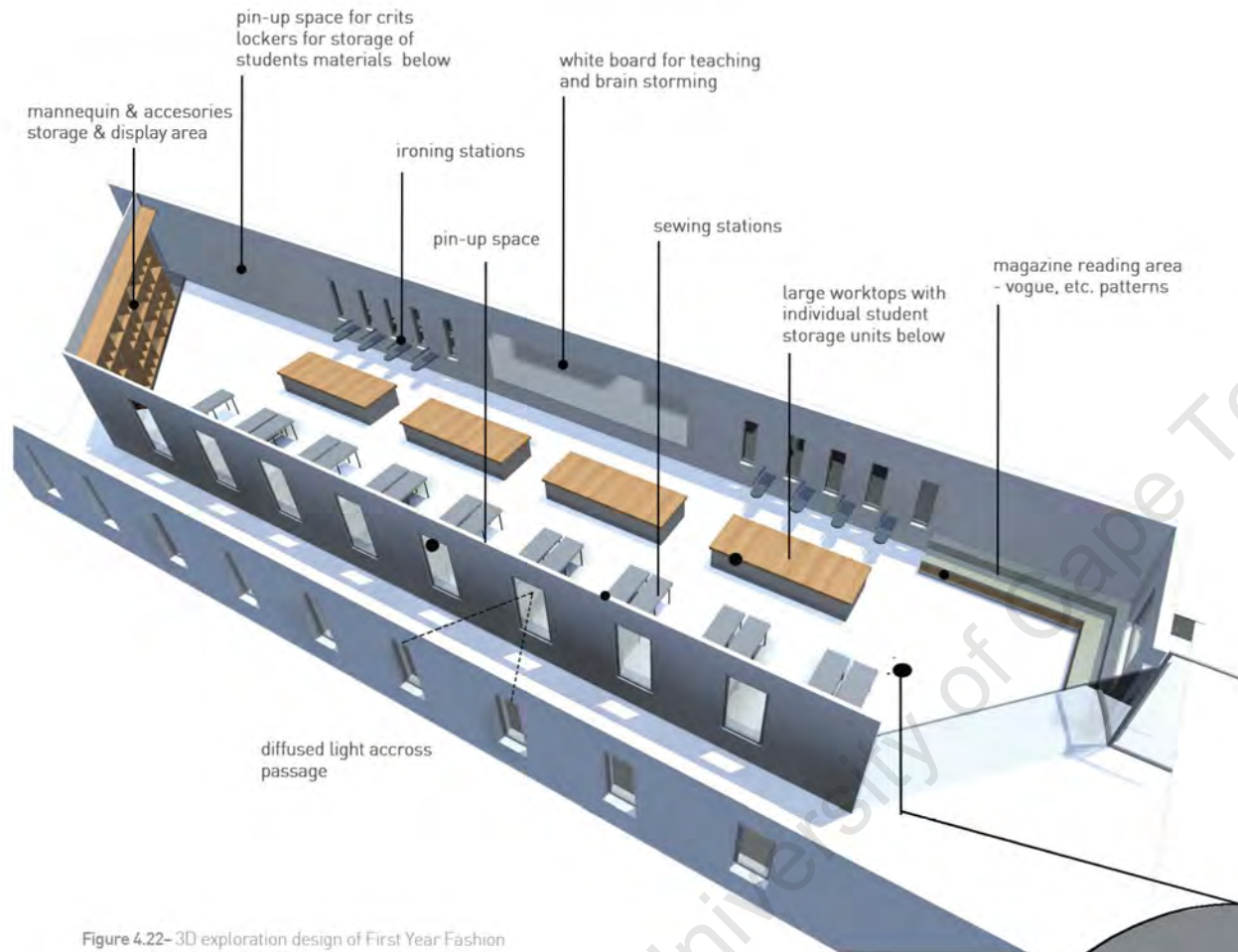

Figure 4.22- 3D exploration design of First Year Fashion Design Studio (Author: 2013)



Figure 4.23 - The isle inbetween the desks is to be used as a practise ramp and informal crit area. (Author: 2013)



MANNEQUIN STORAGE



IRONING STATION



SEWING STATION



UNROLLING + CUTTING

Figure 4.24 - Examples of equipment; [http://typicalben.blogspot.com/2013/02/mdis-school-of-fashion-and-design-open.html; 15/08/2013]

#### 4.6.1.4 JEWELLERY DESIGN WORKSHOP / STUDIO DEVELOPMENT

**Precedent and Research :** CPUT  
PRIVATE JEWELLERS IN KLOOF STREET  
AND TAMBOERSKLOOF

Jewellery Design workshops/class rooms require a more fixed layout. I went about the process by investigating various teaching facilities both local and international in order to establish a good workable layout for the classroom. As the students will, in some cases, work with welding tools and torches certain gasses which could be harmful get released. Generally natural ventilation is sufficient to get rid of toxic fumes, however, taking note of the harsh winds that affect the area especially in winter, sufficient natural ventilation might not always be possible. For this reason small extractors are thus required where these procedures take place. The Workshops are located on the west end of the building, allowing the space to make use of cross ventilation to aerate the room, as well as maximising light into the space.

Each student in the class needs a workbench Figure 4.29 .A Two of these work benches together share an extraction unit. Other spaces needed within the workshop are: Electroplating machines (used for cleaning), scales, Jewel scope / microscope, ring sizing machine, ultra sonic cleaning machine. Furthermore, desks for drawing and individual locker storage for students materials are required. Hand wash basins would also be necessary.

A transitional space is introduced in the form of a recessed entrance into the classroom, creating an "in-between" zone belonging both to the the public "street"/ corridor and the internal studio. Upon entering the studio is an entrance foyer with lockers and display/ exhibition cases, this allows the user to adapt to the space before entering the main work area.



Figure 4.25 – Examples of jewellery design teaching studios / workshops (thesiamouth.com; 16/08/2013)

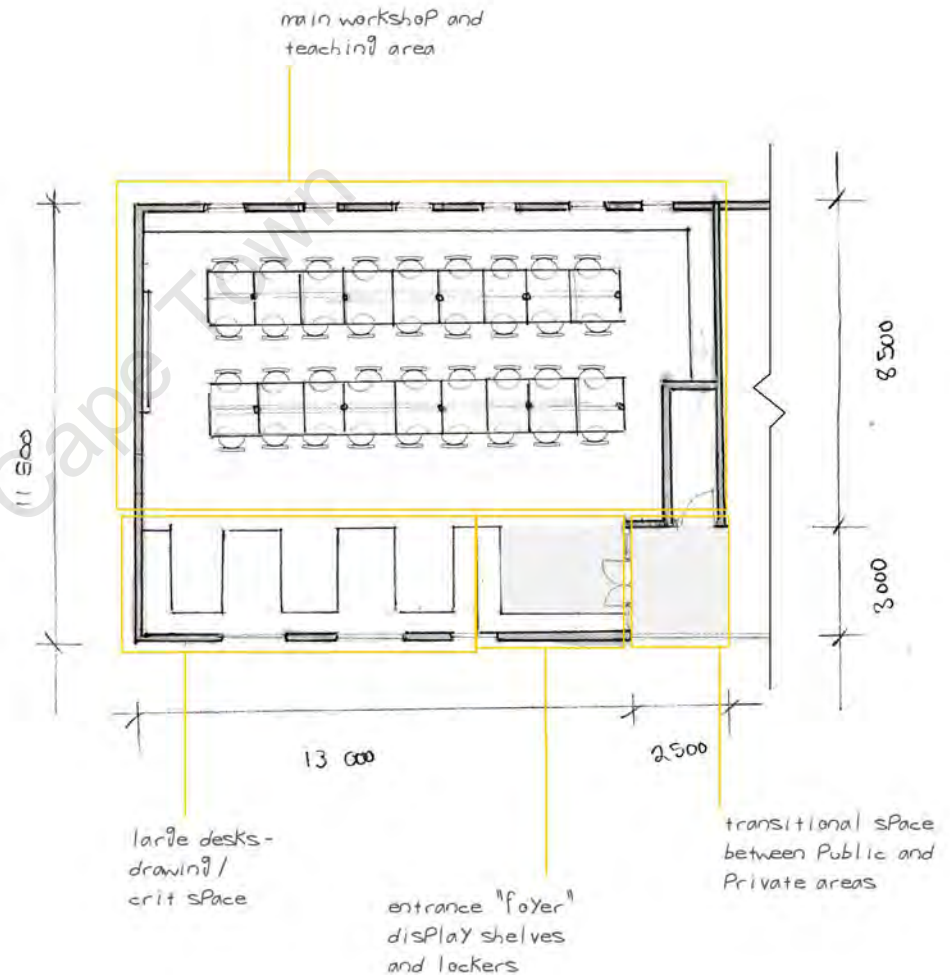

Figure 4.26 – Sketch design of First Year Jewellery Design Workshop / Studio (Author, 2011)

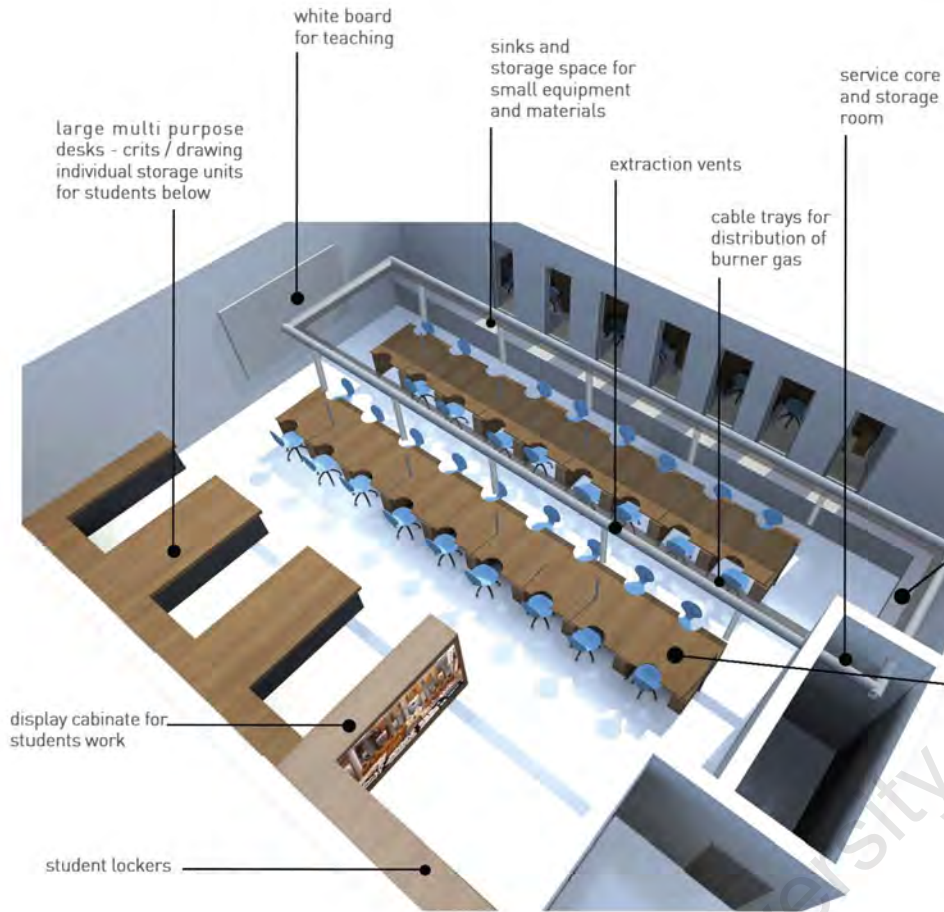

Figure 4.27 – 3D Exaple of first year jewellery design teaching studios / workshops. (Author; 2013)



Figure 4.28 – Examples of large machines and equipment (<http://www.goldsmith-tools.com/hallmarks.htm>; 07/09/2013)

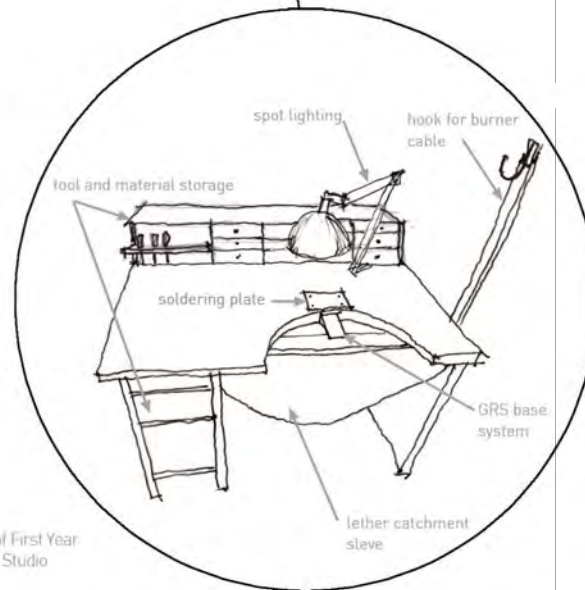

Figure 4.29 – Sketch design of First Year Jewellery Design Workshop / Studio (Autor; 2013)

University of Cape Town

#### 4.6.1.5 LECTURE ROOMS DEVELOPMENT

Even though most of the teaching in the college is practical and takes place in the respective studios, an adequate and adaptable lecture/crit room is needed. This space is located on the East side of the building. The space allows for a variety of layout explored in Figure 4.30. The 3 lecture rooms could potentially be used in conjunction with the gallery below to host large exhibitions. The outer skin of the building facing Voortrekker road is a prime marketing and advertising spot which could be used to advertise events hosted both in the squares as well as the college at various times of the year. This will enhance the awareness of the social space and draw more people into the area, increasing the pedestrian activity and in turn the economic infrastructure.

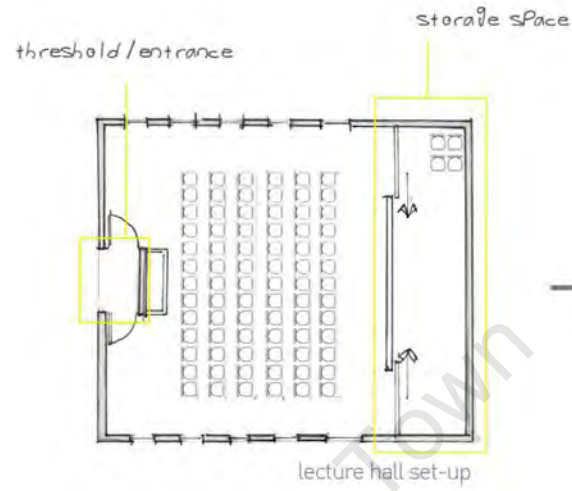

Figure 4.31– Example of lecture room space  
(www.homeizea.com -; 15/08/2013)

Figure 4.30 – Sketch design of Lecture Rooms (Author; ZIT13)

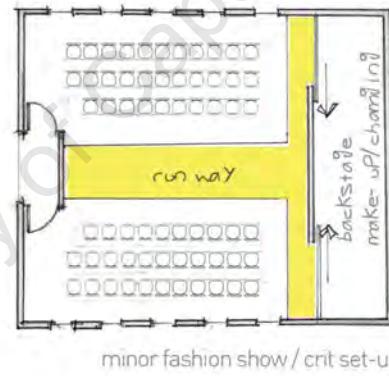

Figure 4.32– Example of runway layout  
(ulsnyc.blogspot.com -; 15/08/2013)

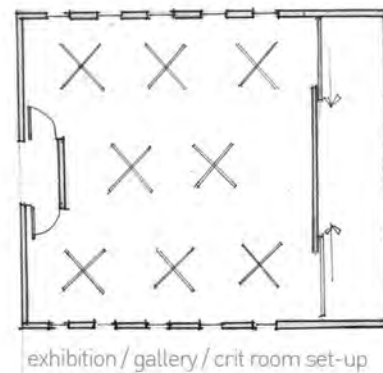

Figure 4.33– Example of crit room layout  
(www.homeizea.com -; 15/08/2013)

## 4.6.2 COMMERCIAL COMPONENT

### 4.6.2.1 SALT RIVER MARKET

**Precedent and Research :** Temple Bar Square, Dublin, UK  
Quincy Market, Boston, USA

The historical Salt River Market has undergone a drastic change over the last decade. What once was a thriving fresh food produce market is today in a state of decay. As a result most of the shops have moved out or closed down leaving the market largely empty.

Various designs for the market were tested and can be found in Appendix A. In this dissertation I propose that the Market be upgraded and restored to its original state as mainly a fresh food produce supplier. I suggest that the parking be restricted to one portion of the site, allowing the entrance to the market to be a pedestrian zone only. By moving the verticals away from the entrance, the market will become more visible from the road and thus be able to attract more people.

I also propose that a portion of the market be covered as to allow for year round usage. The covered structure will also allow the space to be used for other activities such as music concerts and social events. Furthermore, I have suggested that a Phase 2 of the college development incorporates a student and staff housing scheme, which is to be located above the North wing of the Market. This new addition will help to protect the market space from the harsh North-West winter winds, while still allowing for the views of Lio's Head and Table Mountain to be visible from the market.

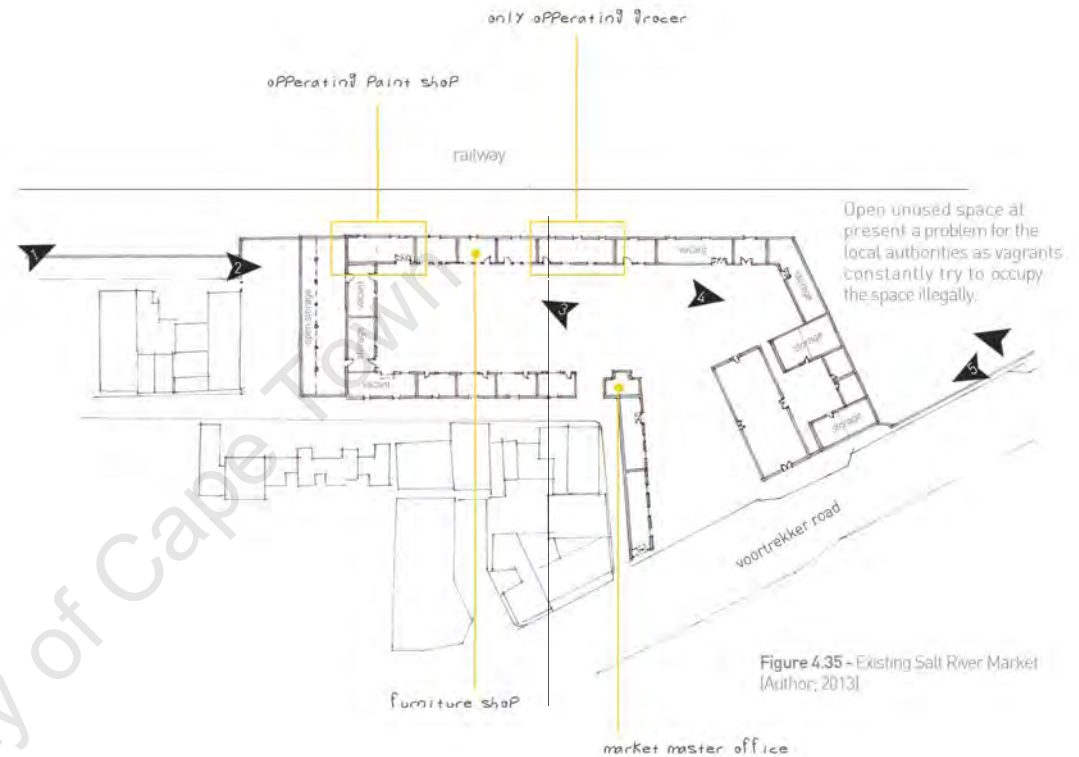

Figure 4.35 - Existing Salt River Market  
(Author; 2013)



Figure 4.34 – Images of Temple Bar Square. This square is also a historical trade space where fresh food markets take place. However, as the climate does not allow for year round use it was proposed to close a portion of the space with an openable umbrella-type structure. Together with this a stage as well as a cinema screen was located in the space allowing it to be used in a variety of ways during different period of the day.  
(<http://www.meetinghousesquare.ie/>; 29/08/2013)



Figure 4.36 – Images showing the decay of the current Salt River Market (Author; 2013)

Figure 4.37—Proposal for the revamp of Salt River Market [Author, 2013]

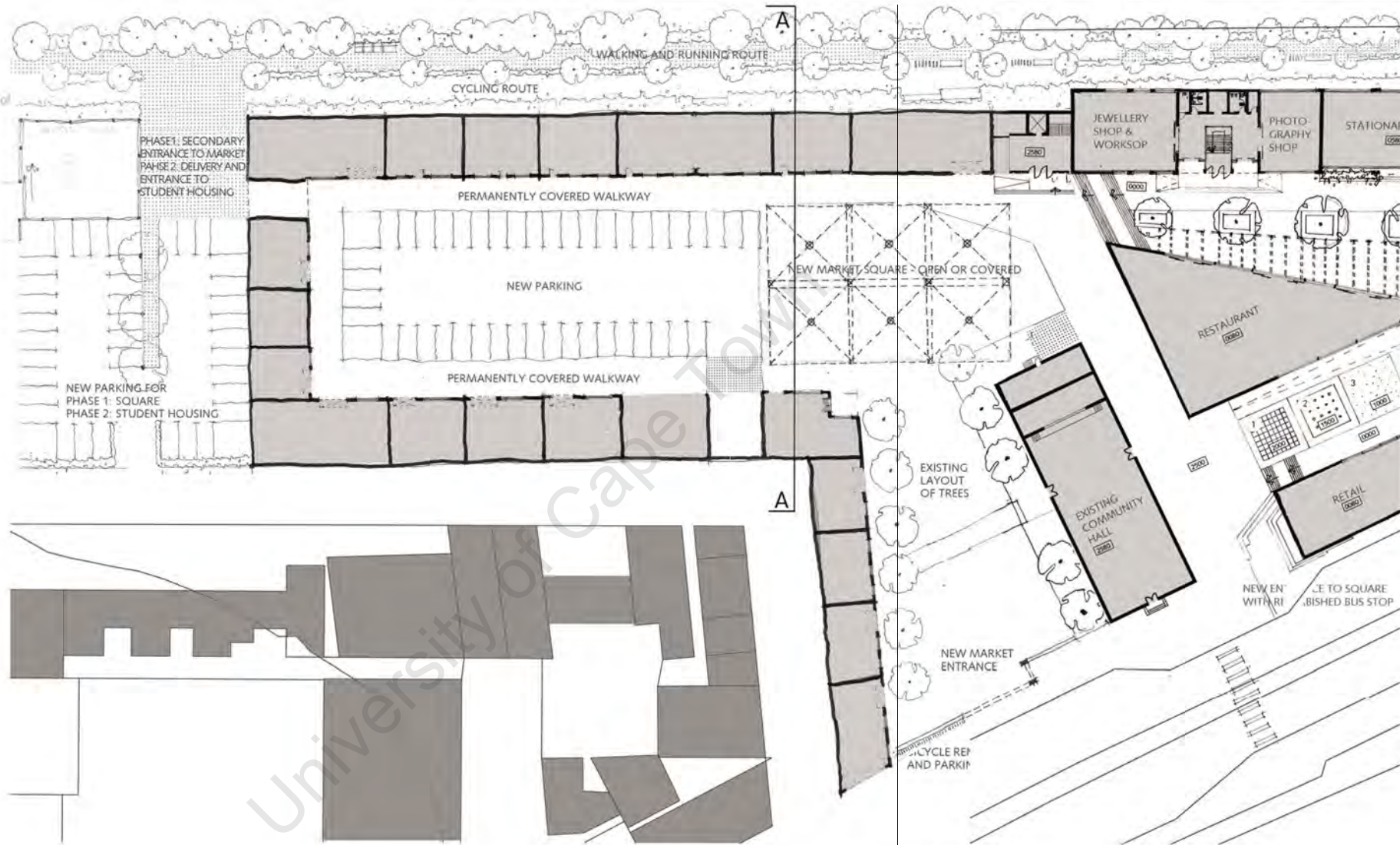

Figure 4.38 – Section A-A through proposed revamp of Salt River Market [Author, 2013]



#### 4.6.2.2 DESIGN SQUARE

**Precedent and Research :** Royal Festival Hall, Southbank Centre, London  
Buscuit Mill, Woodstock

The square will boast an interesting mix of social activities and street furniture designs. Its aim will be to create an attractive, safe public space with a range of activities to suite all ages, as well as, spark an interest in creative design.

When looking at the building as a whole, in relation to the square, another hierarchy between public and private can be found. The threshold between the private college and the public square is dealt with in a variety of ways. Firstly, the main educational part of the college is raised off the ground and sits on the first floor, allowing for a continuation of the public square into the public recreational area adjacent to the railway through the means of retail facilities. This also allows the college to function without any direct interference from activities in the public square. The entrance to the college, which contains a cafetria and forms the more public part of the college, is situated underneath the highway, adjacent to the main part of the college. This space forms the semi-public "in-between' zone, it is open and inviting and connects the private college to the public plaza.

The semi-public entrance foyer and the private teaching spaces of the college are mediated by a transitional element in the form of a glass bridge which connects the two spaces on the first floor level. This bridge element also has a second transitional function; When experienced from the ground plane it creates a gateway between the design square on the one side and the recreational plaza on the other.

A series of smaller overlaps between the college and the square also happen at various intervals below the main part of the college.



**Figure 4.39** – Images of the addition to the Royal Festival Hall in London. Here a dead space was reappropriated into a vibrant pedestrian walkway through the addition of a row of small 5m x 4m shops. The project illustrates the success of turning lost space under and surrounding a high level railway line into a vibrant pedestrian zone by adding activities to an already existing pedestrian route. [http://www.worldbuildingsdirectory.com/project.cfm?id=403;\[09/07/2013\]](http://www.worldbuildingsdirectory.com/project.cfm?id=403;[09/07/2013])



1. OUTDOOR CHESS



2. WATER FEATURES



3. GRASS PATCHES



4. INDIVIDUAL SEATING WITH WORK TOP

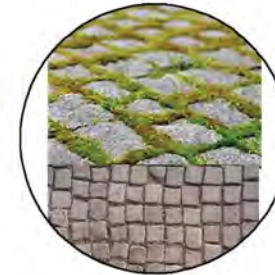

5. TEXTURE CHANGES IN SURFACE TREATMENT



6. BICYCLE STORAGE AND SEATING



7. GROUP SEATING



8. SLOPED GRASS SEATING



9. SEATING TREATMENT AROUND PLANTERS

**Figure 4.40** - Images illustrating the design ideas and activities to be found in the square

[https://www.google.co.uk/search?q=street+furniture&rlz=1C15AVC\\_unZAS06ZAS066\\_m\\_srm=93&ibp=esch&ibowu&source=univ&ac=X&em=FJYJqLdH17AFz0GDW&ved=0GDMQsAQ&biw=1440&bih=742&ajr=1;9/07/2013](https://www.google.co.uk/search?q=street+furniture&rlz=1C15AVC_unZAS06ZAS066_m_srm=93&ibp=esch&ibowu&source=univ&ac=X&em=FJYJqLdH17AFz0GDW&ved=0GDMQsAQ&biw=1440&bih=742&ajr=1;9/07/2013)

Figure 4.41 – Sketch of the Design Square public space and the Entrance to the College; (Author, 2013)

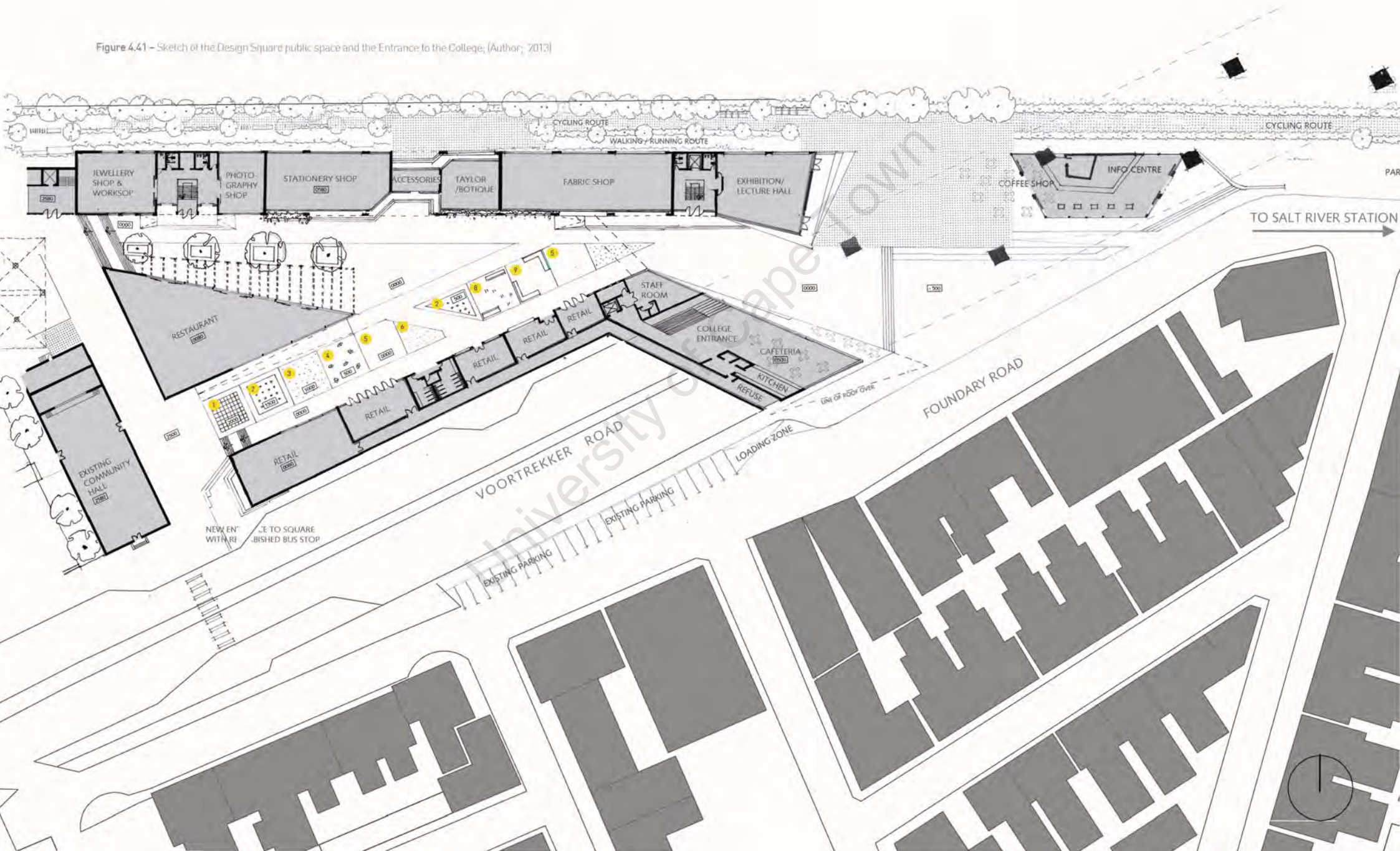

→ 4.7 SKETCH DESIGN AND OVERALL LAYOUT

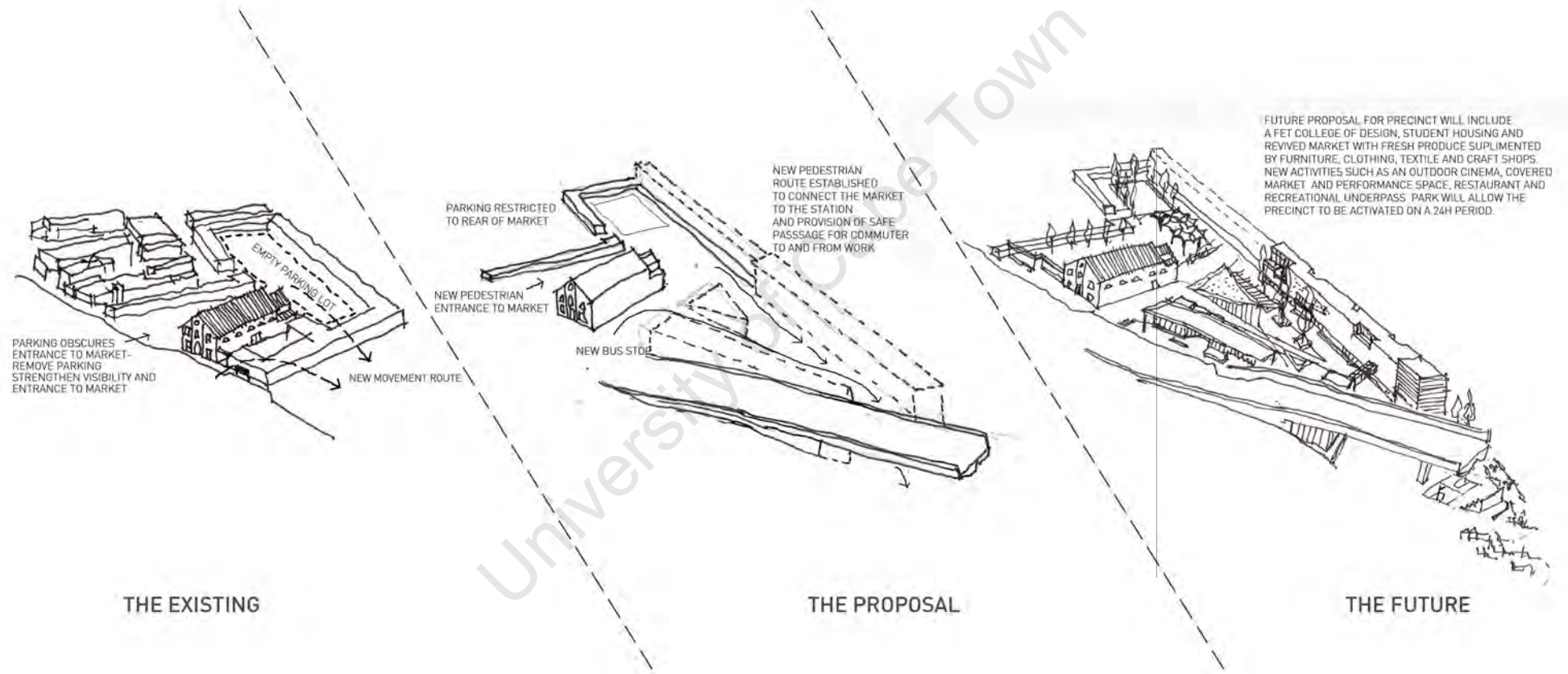

Figure 4.42 - Explorative sketches of integrated layout (Author, 2013)

Figure 4.43 – Photos of working models illustrating design development of strategy and layout  
[Author; 2013]



## 4.9 FORM AND MATERIALITY

### SALT RIVER MARKET

FUTURE PROPOSED  
STUDENT HOUSING  
TO BE LOCATED ABOVE  
EXISTING MARKET

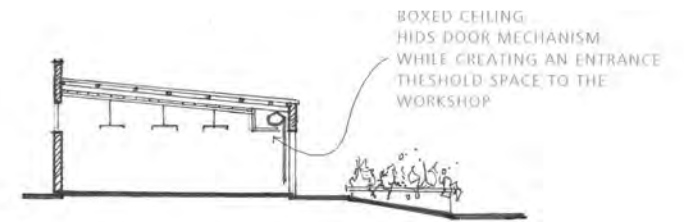

Figure 4.44 - Explorations of threshold between the interior and exterior of shops in Salt River Market (Author, 2013)

## COLLEGE OF DESIGN

The **building structure** consists of a concrete frame with brick infill. Due to the extensive length of the building (120m) it has been treated as three "separate" buildings, each with their own core joined together by a small expansion joint. See Figure 4.45 The structure of the building is to be concealed from the exterior so as to strengthen the slick strip-like appearance of the building, which reinforces movement of the railway and suggests a strong link between the Salt River Market and the Salt River Station.

The building is dressed in part by a perforated screen visible on the exterior of the building. It allows for visual connection between the interior and exterior, while at the same time providing shading. These screens mark the circulation spaces within the college. The studio teaching spaces do not have screens; as they require unobstructed light with minimal influence on the interior; for example, when viewing patterned materials in the sewing studio.

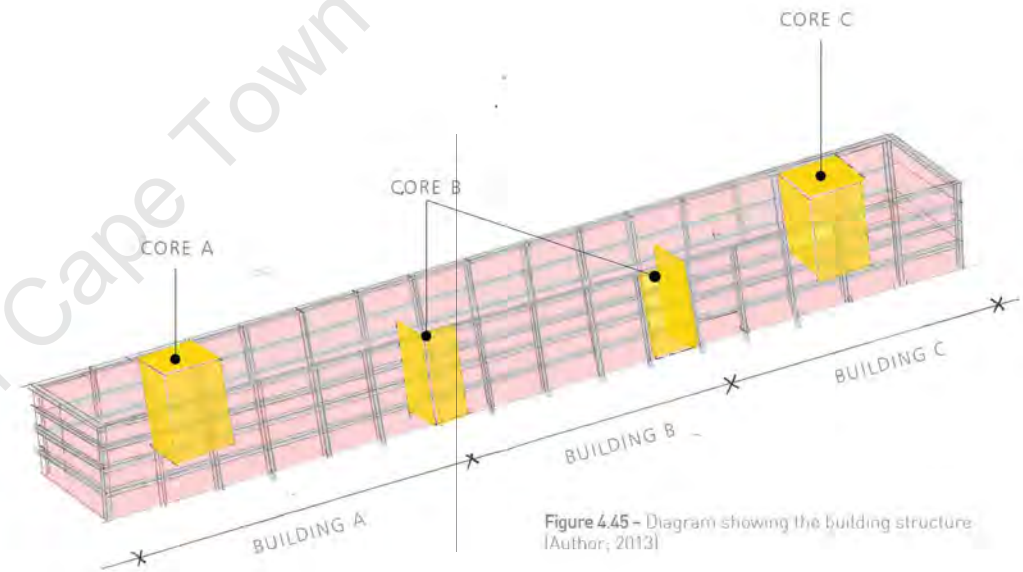

Figure 4.45 - Diagram showing the building structure  
[Author; 2013]

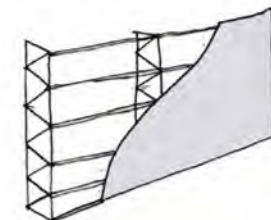

Figure 4.45 - Diagram showing idea of screen  
[Author; 2013]

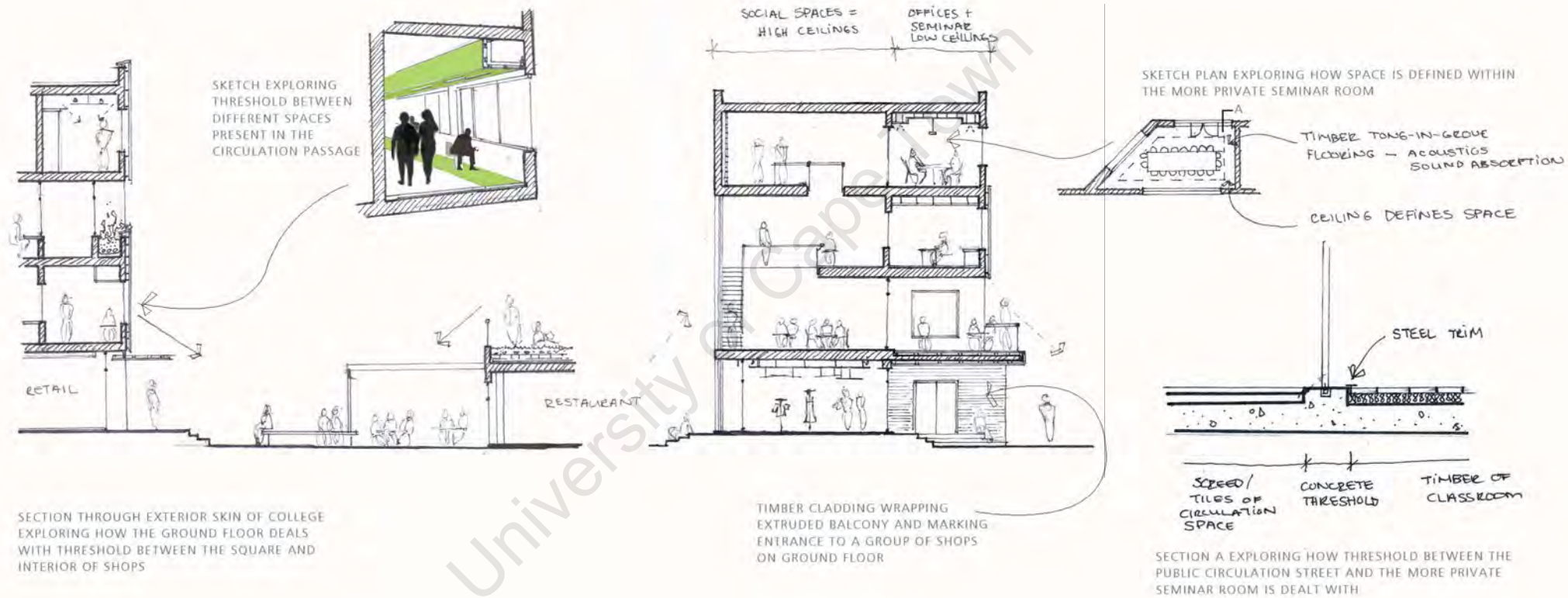
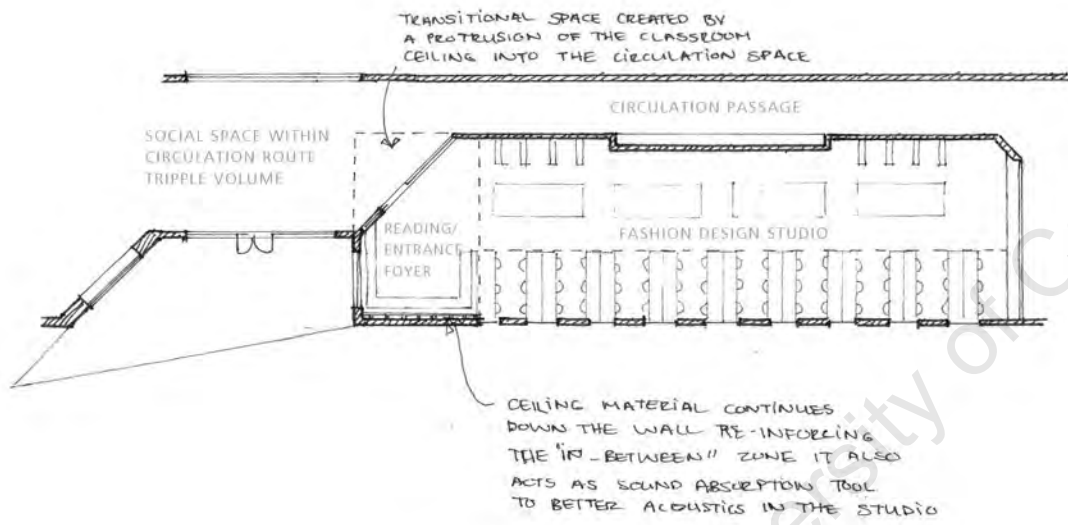

Figure 4.47 – Exploratory sketches of technical and material resolution dealing with how thresholds are made in the building. [Author; 2013]



VIEW SHOWING PROTRUSION OF CLASSROOM CEILING INTO SOCIAL CIRCULATION ROUTE MARKING THE ENTRANCE AND CREATING AN "IN-BETWEEN" ZONE MEDIATING BETWEEN THE PUBLIC AND PRIVATE SPACES FORMING A THRESHOLD WHICH IS PART OF BOTH.

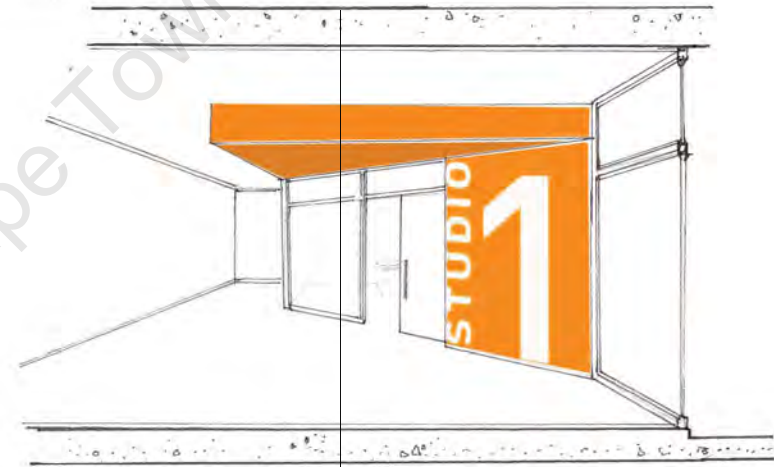

Figure 4.48 – Explorations of threshold conditions between the interior teaching studios (semi-private space) and the communal circulation space / "street" (semi-public space) (Author, 2013)

## → 4.9 RENDERING EXPLORATIONS

COLLEGE OF DESIGN - INTERIOR



Figure 4.49- Render showing tripple volume social spaces within the circulation route of the collge [Author; 2013]



Figure 4.50- Render showing tripple volume social spaces within the circulation route of the collge [Author; 2013]



Figure 4.51- Render showing tripple volume social spaces within the circulation route of the collge opening up onto the Design Square [Author; 2013]



Figure 4.52 - Render showing tripple volume social spaces within the circulation route of the collge [Author; 2013]



## 5. CONCLUSION

This project has attempted to successfully address the architectural problem of neglected "lost-space" in Salt River, both on the scale of the city as a whole and within the individual buildings, by means of acknowledging, considering and reprogramming space. The proposal was to invert the perception of an unsafe and unsecure environment and reconsider it as a positive space. This was achieved through the revitalisation and insertion of functions and programs which would stimulate activities within the space. I believe that the program responds to the cultural heritage of the area and will revive and strengthen it within the community.

The project was strategically located within an important movement route and passage linking dominant nodes in the area. The design was in line with the City of Cape Town's future transport and development plans and at the same time formed part of an existing revitalisation framework for the area. The design attempted to address the immediate needs of its programmatic function on a smaller scale, while at the same time interacting with urban systems and developmental issues on a much larger scale. The design was guided by theories of threshold, figure-ground, linkage and place-making.

The building was conceived from the idea of strengthening linkages between the Salt River Market and the Station, encouraging place-making by the intended user. It resulted from a thorough investigation of site, history, culture and movement patterns. The project successfully attempted to unveil inherent potentials of the site in order to create a sensibility that promises a positive architectural experience of place.



# REFERENCES

DESIGN DISSERTATION REPORT

CATALYST FOR URBAN CHANGE  
IN SALT RIVER, CAPE TOWN

## BOOKS

- Alexander, C & Chermayeff, S (1963) *Community and Privacy: toward a new architecture of humanism*, Harmondsworth : Penguin
- Bergeijk, H (1997) *Herman Hertzberger*. Birkhauser Publishers; Basel, Boston, Berlin
- Carmona, M (2010) *Public places, urban spaces: The dimensions of urban design*. Architectural Press; Amsterdam
- Dewar, D & Uitenboogardt (1995) *Creating Vibrant urban places to live: A primer*. Manuscripts. University of Cape Town
- Habraken, N.J. (2000) *The Structure of the Ordinary*. MIT Press
- Hertzberger, Herman (1991) *Lessons for Students in Architecture*. Rotterdam: Uitgeverij 010
- Hertzog, Krippner & Lang (2008) *Facade Construction Manual*. Birkhauser; Basel.
- Hodge, B (2006) *Skin + Bones: Parallel Practices in Fashion and Architecture*. Thames and Hudson
- Kahn, I (1986) *Conversations with students*. Rice Publications. Texas
- Le Grange, Lucien (1993). *Woodstock-Salt, A Guide to building and repairs*. Cape Town City Council.
- Ligtelijn, V (1999) *Aldo van Eyck Works*. Birkhauser Publishers. Berlin
- Mammon (2003). *Inner City Revitalisation: The Woodstock & Salt River Revitalisation Framework*. NM Associates, Claremont
- Moussavi, F & Kubo, M (2008) *Function of Ornament*. Barcelona : Actar
- Mumford, L (1964) *The Highway and the city*. Mentor Publishers. New York
- Oscar, RJ (1997) *Campus & community : Moore Ruble Yudell : architecture & planning*. Rockport, Mass. : Rockport Publishers
- Phillippe, R (1987). *Adaptations: New uses for old buildings*. Princeton Architectural Press. New York
- Rendell, J (2000) *Between Architecture, Fashion and Identity*. In *Architectural Design: Fashion + Architecture Vol 70*.
- Trancik, R (1943) *Finding Lost Space*. John Wiley & Sons, Inc. New York.
- Lefebvre, H (1991) *Space, Difference, Everyday Life*. Routelage, New York.
- Venturi, R (1966) *Complexity and Contradiction in Architecture*. New York: The Museum of Art

## **JOURNAL ARTICLES**

Du Toit, P, Karusseit, C (2010) "Probing the Notion of Site: Abandoned Buildings in Pretoria's CBD". Architecture South Africa. March/April 2010, South African Institute of Architects. P50-53

Cohn, D (2008) Hertzog & de Meuron. Architectural Record. v.196: 108-117

## **WEBSITES**

FET Colleges South Africa  
Available  
<http://www.fetcolleges.co.za/>  
2013, Sept. 03

The Skills Portal  
Available  
<http://www.skillsportal.co.za/>  
2013, Sept. 01

University of Cape Town

# APPENDIX A

DESIGN DISSERTATION REPORT

CATALYST FOR URBAN CHANGE  
IN SALT RIVER, CAPE TOWN

University of Cape Town

The Revitalisation Framework for Woodstock and Salt River is a work in progress project done by Nisa Mammon, from NM & Associates Planners and Designers. The framework tries to identify opportunities for regeneration. It also places emphasis on the culture, heratage value and public uses prevalant to the area. My project falls within this framework and on a identified site for regeneration. Even though this framework was only discovered later on in the dissertation process, it has given valuable input and informed my design decisions.

# REVITALISATION FRAMEWORK: Heritage

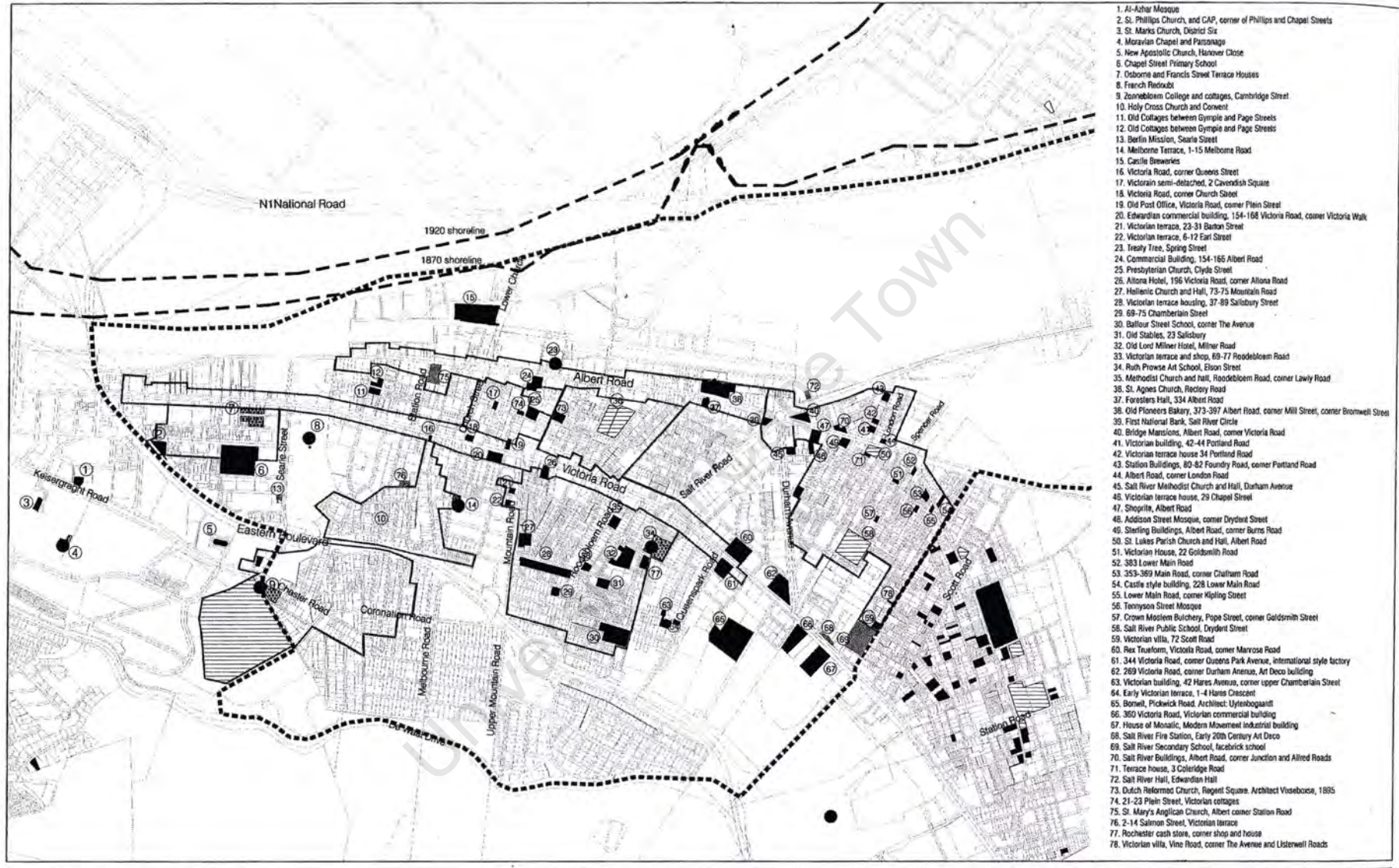

1. Al-Azhar Mosque
2. St. Phillips Church, and CAP, corner of Phillips and Chapel Streets
3. St. Marks Church, District Six
4. Moravian Chapel and Parsonage
5. New Apostolic Church, Hanover Close
6. Chapel Street Primary School
7. Osborne and Francis Street Terrace Houses
8. French Redoubt
9. Zonnebloem College and cottages, Cambridge Street
10. Holy Cross Church and Convent
11. Old Cottages between Gympie and Page Streets
12. Old Cottages between Gympie and Page Streets
13. Berlin Mission, Seabra Street
14. Melbourne Terrace, 1-15 Melbourne Road
15. Castle Breweries
16. Victoria Road, corner Queens Street
17. Victorian semi-detached, 2 Cavendish Square
18. Victoria Road, corner Church Street
19. Old Post Office, Victoria Road, corner Plain Street
20. Edwardian commercial building, 154-168 Victoria Road, corner Victoria Walk
21. Victorian terrace, 23-31 Barton Street
22. Victorian terrace, 6-12 Earl Street
23. Treary Trees, Spring Street
24. Commercial Building, 154-165 Albert Road
25. Presbyterian Church, Clyde Street
26. Altona Hotel, 196 Victoria Road, corner Altona Road
27. Hellenic Church and Hall, 73-75 Mountain Road
28. Victorian terrace housing, 37-89 Salisbury Street
29. 69-75 Chamberlain Street
30. Ballour Street School, corner The Avenue
31. Old Stables, 23 Salisbury
32. Old Lord Milner Hotel, Milner Road
33. Victorian terrace and shops, 69-77 Rodebloem Road
34. Ruth Prowse Art School, Elson Street
35. Methodist Church and Hall, Rodebloem Road, corner Lawry Road
36. St. Agnes Church, Rectory Road
37. Forsters Hall, 334 Albert Road
38. Old Pioneers Bakery, 373-397 Albert Road, corner Mill Street, corner Bromwell Street
39. First National Bank, Salt River Circle
40. Bridge Mansions, Albert Road, corner Victoria Road
41. Victorian building, 42-44 Portland Road
42. Victorian terrace house 34 Portland Road
43. Station Buildings, 80-82 Foundry Road, corner Portland Road
44. Albert Road, corner London Road
45. Salt River Methodist Church and Hall, Durham Avenue
46. Victorian terrace house, 29 Chapel Street
47. Shoprite, Albert Road
48. Addison Street Mosque, corner Drydent Street
49. Sterling Buildings, Albert Road, corner Burns Road
50. St. Lukes Parish Church and Hall, Albert Road
51. Victorian House, 22 Goldsmith Road
52. 383 Lower Main Road
53. 353-369 Main Road, corner Chatham Road
54. Castle style building, 228 Lower Main Road
55. Lower Main Road, corner Kipling Street
56. Tennyson Street Mosque
57. Crown Moslem Butchery, Pope Street, corner Goldsmith Street
58. Salt River Public School, Drydent Street
59. Victorian villa, 72 Salt Road
60. Rex Truform, Victoria Road, corner Marcora Road
61. 344 Victoria Road, corner Queens Park Avenue, international style factory
62. 269 Victoria Road, corner Durham Avenue, Art Deco building
63. Victorian building, 42 Hares Avenue, corner upper Chamberlain Street
64. Early Victorian terrace, 1-4 Hares Crescent
65. Bonnet, Pickwick Road, Architect: Uytendboogaardt
66. 360 Victoria Road, Victorian commercial building
67. House of Moslem, Modern Movement industrial building
68. Salt River Fire Station, Early 20th Century Art Deco
69. Salt River Secondary School, Jacobs school
70. Salt River Buildings, Albert Road, corner Junction and Alfred Roads
71. Terrace house, 3 Coleridge Road
72. Salt River Hall, Edwardian Hall
73. Dutch Reformed Church, Regent Square. Architect Voseboese, 1885
74. 21-23 Plain Street, Victorian cottages
75. St. Mary's Anglican Church, Albert corner Station Road
76. 2-14 Salmon Street, Victorian terrace
77. Rochester cash store, corner shop and house
78. Victorian villa, Vine Road, corner The Avenue and Listerwell Roads

Scale 1:12 500 at A3  
 0 50 100 200 500m

KEY:	
	Urban conservation areas
	Study area boundary
	National Monuments
	Old shoreline
	Heritage Conservation Buildings - Grade 0
	Heritage Conservation Buildings - Grade 1
	Heritage Conservation Buildings - grade to be verified
	Heritage Conservation Buildings - Grade 2

Figure 2.4: Historical Context - Built Environment and Heritage  
 WOODSTOCK - SALT RIVER REVITALISATION FRAMEWORK

# REVITALISATION FRAMEWORK: Economic structure - vacant buildings

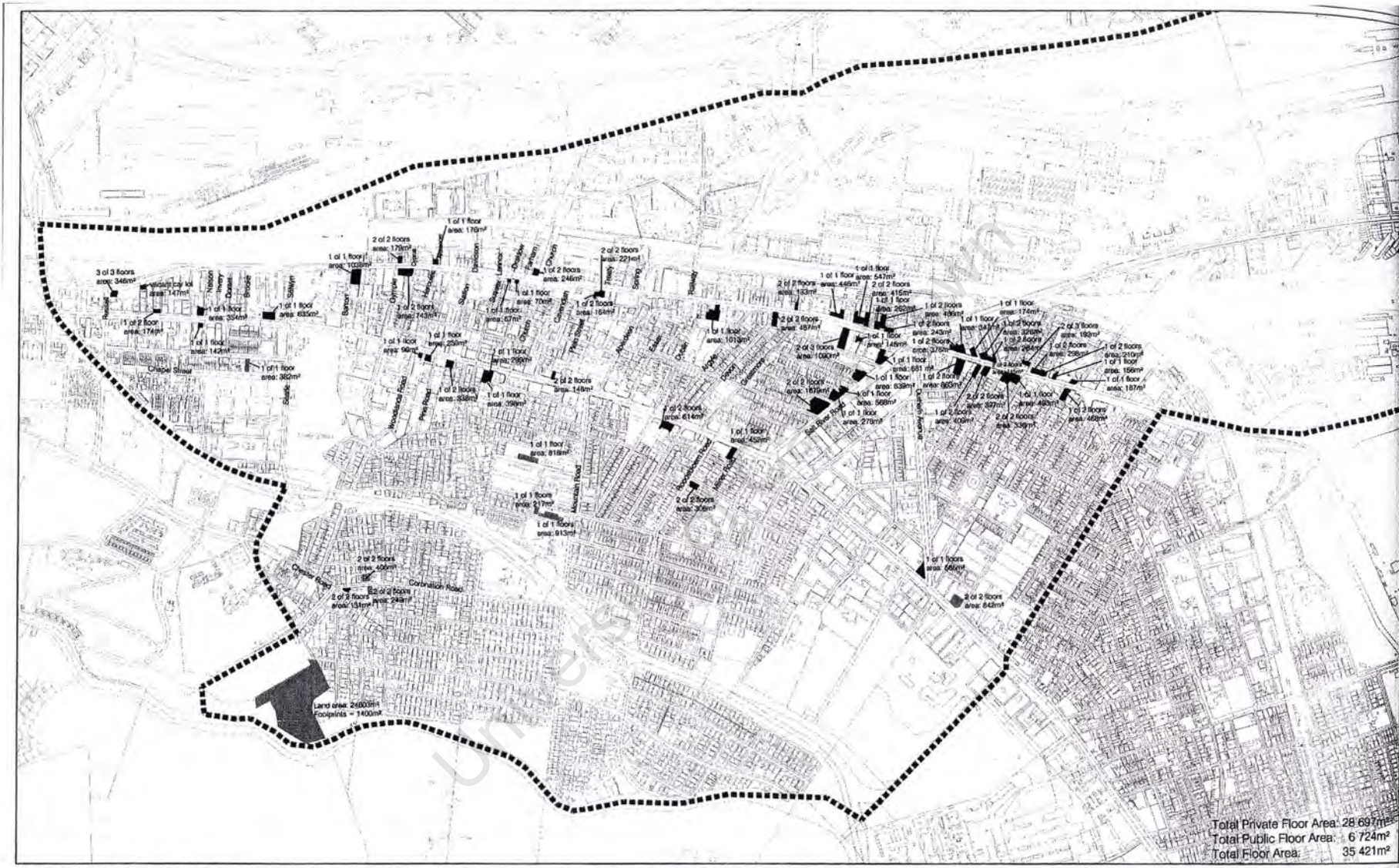

Scale 1:10 000 at A3  
 0 50 100 200 500m



KEY:  
 - - - Study area boundary  
 Publicly owned  
 Privately owned

Figure 4.8b: Local Context - Economic Structure: Vacant Buildings  
 WOODSTOCK - SALT RIVER REVITALISATION FRAMEWORK

# REVITALISATION FRAMEWORK: Public and Social Resource System

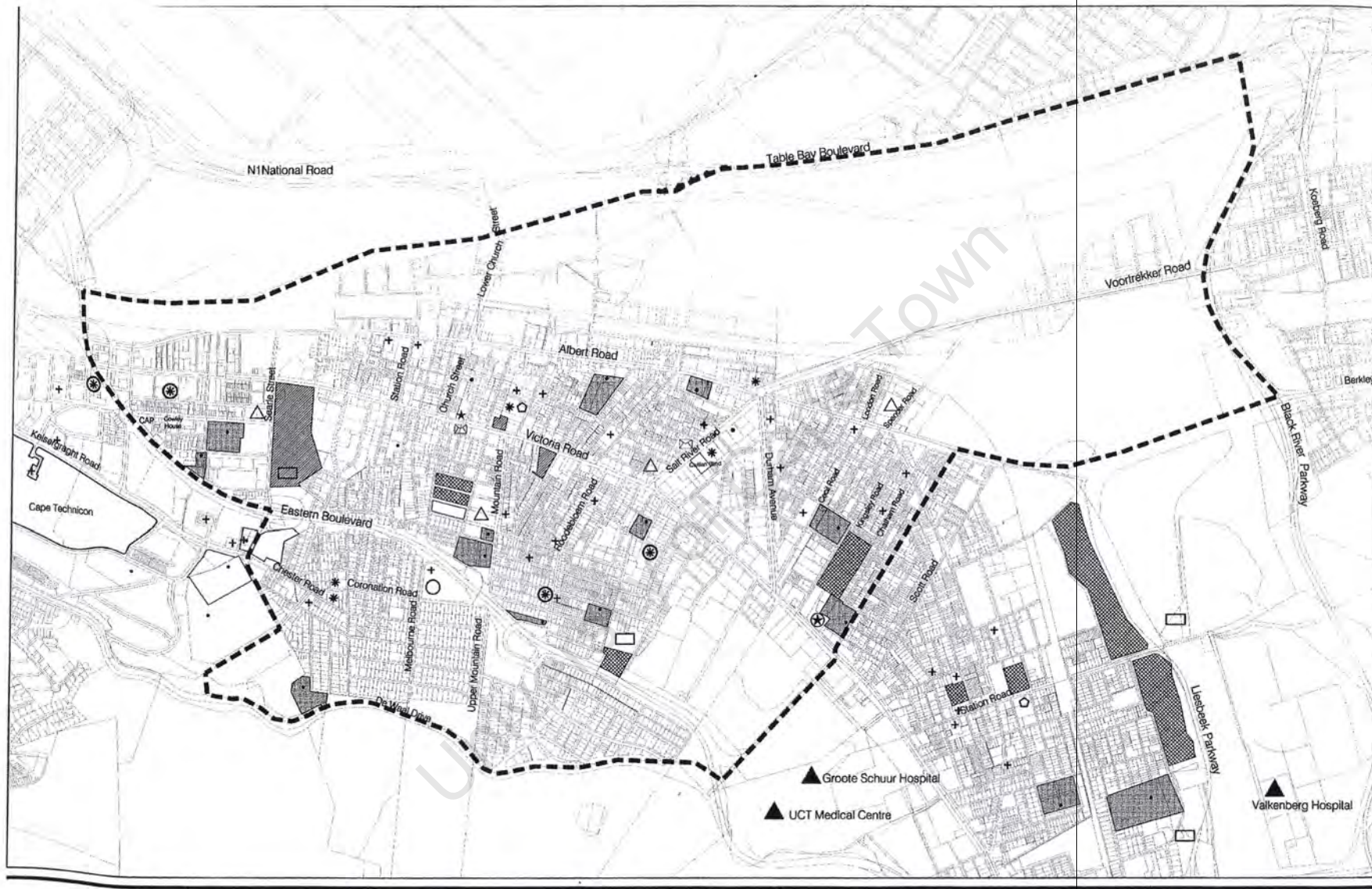

Scale 1:12 500 at A3  
 0 50 100 200 500m

KEY:			

Figure 4.5: Local Context - Public & Social Resource Systems  
 WOODSTOCK - SALT RIVER REVITALISATION FRAMEWORK

# REVITALISATION FRAMEWORK: Economic structure



Scale 1:12 500 at A3

0 50 100 200 500m

**KEY:**

- Mixed-Use
- Manufacturing/Industrial
- Commercial
- Informal trade: Fruit & vegetables
- Informal trade: Clothing & Shoes

Figure 4.8a: Local Context - Economic Structure  
WOODSTOCK - SALT RIVER REVITALISATION FRAMEWORK



# APPENDIX B

DESIGN DISSERTATION REPORT

CATALYST FOR URBAN CHANGE  
IN SALT RIVER, CAPE TOWN

University of Cape Town

Site analysis has been conducted on an alternative site. Even though this site also had good potential for a dissertation project, I felt that the chosen site was more appropriate for my investigation into the regeneration of "lost space".

→ SITE B

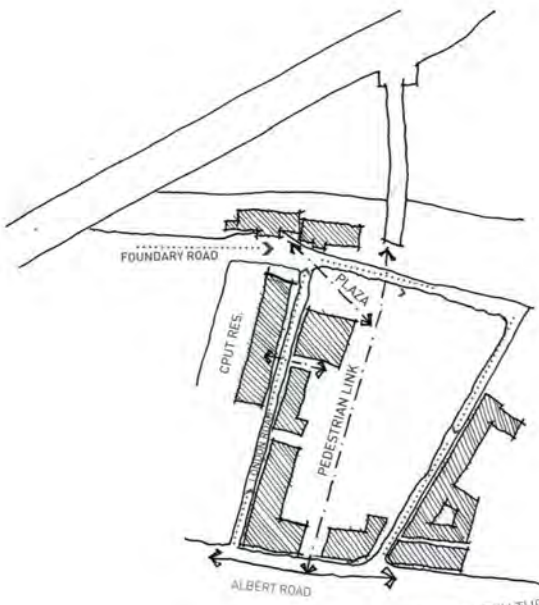
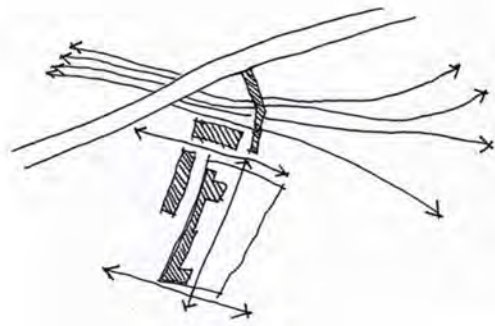

Landscaped public green space

New cycle, running and walking route - green buffer

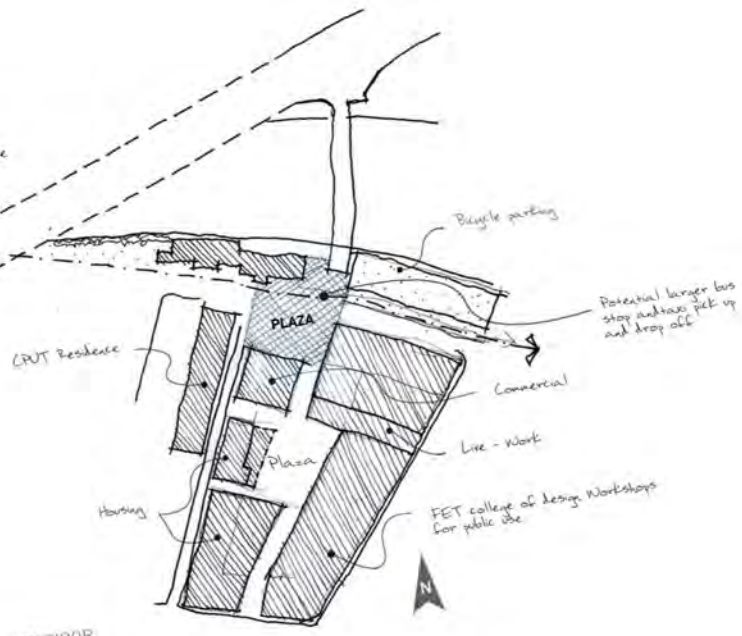

**POSSIBLE PROGRAM OF SITE** THE SITE FORMS PART OF THE N1 CORRIDOR SET ASIDE FOR HIGH DENSE DEVELOPMENT. THE PROGRAM WILL REFLECT A HIGH DENS DEVELOPMENT, INCORPORATING HOUSING, COMMERCIAL AND EDUCATIONAL FACILITIES - BASED ON SKILLS PRESENT IN THE SALT RIVER POPULATION

**STRATEGY** PEDESTRIAN LINK IS CREATED BETWEEN THE STATION BY DIVIDING THE NARROW LONDON ROAD FROM MASS TRAFFIC TO PASS THROUGH IT

# MAKING OF PLACE

- SAFE ENVIRONMENT NIGHT AND DAY
- HIGH DENSITY SUFFICIENTLY SUPPORTING COMMERCIAL INFRASTRUCTURE
- PEDESTRIANISATION — STREET LIFE
- THRESHOLD: PUBLIC + PRIVATE

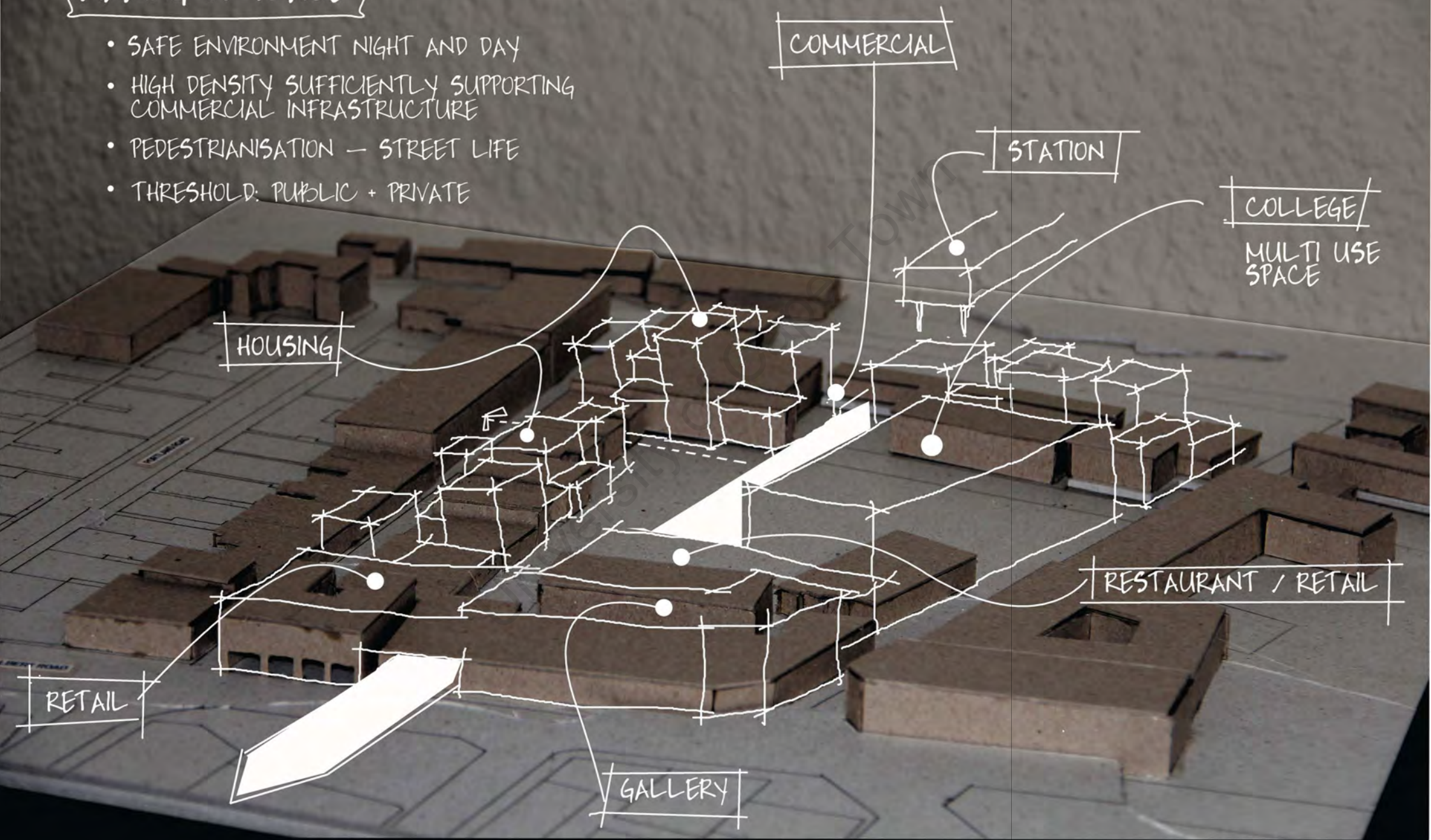

University of Cape Town

DESIGN DISSERTATION REPORT  
BY TANYA VILJOEN

